Recombinant SARS-CoV-2 Guanine-N7_meth (N-6His)

Catalog#:PEV2239

概述（Summary）

别称（Alternative Names）	SARS-CoV 2 nsp14; SARS-CoV 2 ExoN; Guanine-N7 methyltransferase
纯度（Purity）	Greater than 95% as determined by reducing SDS-PAGE
内毒素（Endotoxin level）	Please contact with the lab for this information
蛋白构建（Construction）	6His-【Ala1-Gln527】
Accession #	YP_009725309.1
表达宿主（Host）	E. coli
种属（Species）	SARS-CoV-2
预测分子量（Predicted MW）	69.3 kDa
制剂（Form）	Lyophilized From a 0.2 μm filtered solution of 20mM PB, 100mM NaCl, 2mM DTT, 20% Glycerol, 0.1% TritonX-100, pH 6.0.
运输方式（Shipping）	The product is shipped with ice bag. Upon receipt, store it immediately at the temperature listed below.
稳定性&储存（Stability &Storage）	12 months at -20°C to -80°C in lyophilized state.6 months at -20°C to -80°C under sterile conditions after reconstitution.7-10 days at 2°C to 8°C under sterile conditions after reconstitution.Please minimize freeze-thaw cycles.

电泳图（SDS-PAGE image）

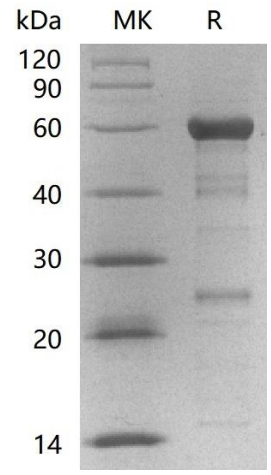

Greater than 75% as determined by reducing SDS-PAGE.

注意事项（Note）

For Research Use Only , Not for Diagnostic Use.