Recombinant SARS-CoV-2 Helicase (N-6His-MBP)

Catalog#:PEV2240

概述（Summary）

别称（Alternative Names）	SARS-CoV 2 Helicase; SARS-CoV 2 nsp13
纯度（Purity）	Greater than 95% as determined by reducing SDS-PAGE
内毒素（Endotoxin level）	Please contact with the lab for this information
蛋白构建（Construction）	MBP-6His-【Ala5325-Gln5925】
Accession #	P0DTD1
表达宿主（Host）	E. coli
种属（Species）	SARS-CoV-2
预测分子量（Predicted MW）	112.8 kDa
制剂（Form）	Lyophilized From a 0.2 μm filtered solution of PBS, pH 7.4.
运输方式（Shipping）	The product is shipped with ice bag. Upon receipt, store it immediately at the temperature listed below.
稳定性&储存（Stability &Storage）	12 months at -20°C to -80°C in lyophilized state.6 months at -20°C to -80°C under sterile conditions after reconstitution.7-10 days at 2°C to 8°C under sterile conditions after reconstitution.Please minimize freeze-thaw cycles.

电泳图（SDS-PAGE image）

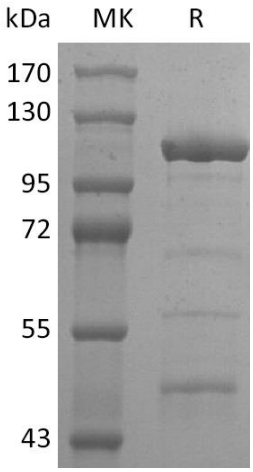

Greater than 80% as determined by reducing SDS-PAGE.

注意事项（Note）

For Research Use Only , Not for Diagnostic Use.