Recombinant Human CCL17 (C-6His)

Catalog#:PHH0250

概述（Summary）

别称（Alternative Names）	ABCD-2; CC chemokine TARC; C-C motif chemokine 17; CCL17; chemokine (C-C motif) ligand 17; MGC138273; SCYA17MGC138271; small inducible cytokine subfamily A (Cys-Cys), member 17; Small-inducible cytokine A17; T cell-directed CC chemokine; TARC; TARCA-152E5.3; Thymus and activation-regulated chemokine
纯度（Purity）	Greater than 95% as determined by reducing SDS-PAGE
内毒素（Endotoxin level）	<1 EU/μg as determined by LAL test.
蛋白构建（Construction）	【Ala24-Ser94】-6His
Accession #	Q92583
表达宿主（Host）	HEK293
种属（Species）	Human
预测分子量（Predicted MW）	9.1 kDa
制剂（Form）	Lyophilized from a 0.2 μm filtered solution of 20mM His-HCl,10% Trehalose,5% Maltose,100mM NaCl,0.1% Tween 80,pH6.5.
运输方式（Shipping）	The product is shipped with ice bag. Upon receipt, store it immediately at the temperature listed below.
稳定性&储存（Stability &Storage）	12 months at -20°C to -80°C in lyophilized state.6 months at -20°C to -80°C under sterile conditions after reconstitution.7-10 days at 2°C to 8°C under sterile conditions after reconstitution.Please minimize freeze-thaw cycles.
复溶（Reconstitution）	Always centrifuge tubes before opening. Do not mix by vortex or pipetting. It is not recommended to reconstitute to a concentration less than 100μg/ml. Dissolve the lyophilized protein in distilled water. Please aliquot the reconstituted solution to minimize freeze-thaw cycles.

电泳图（SDS-PAGE image）

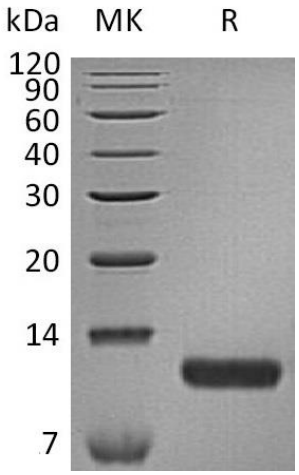

Greater than 95% as determined by reducing SDS-PAGE.

注意事项（Note）

For Research Use Only , Not for Diagnostic Use.