Recombinant Human LAG-3 (C-Fc)

Catalog#:PHH1058

概述（Summary）

别称（Alternative Names）	Lymphocyte activation gene 3 protein;LAG3;LAG-3;Protein FDC;CD223
纯度（Purity）	Greater than 95% as determined by reducing SDS-PAGE
内毒素（Endotoxin level）	<1 EU/μg as determined by LAL test.
蛋白构建（Construction）	【Leu23-Leu450】-Fc
Accession #	P18627
表达宿主（Host）	HEK293
种属（Species）	Human
预测分子量（Predicted MW）	73.3 kDa
制剂（Form）	Lyophilized From a 0.2 μm filtered solution of 20mM NaH2POsub//u003E4/sub//u003E, 150mM NaCl, 0.1M Arginine, 0.1M Glu, 10% Glycerol, 0.01% Tween20, 5% Trehalose, pH 7.4.
运输方式（Shipping）	The product is shipped with ice bag. Upon receipt, store it immediately at the temperature listed below.
稳定性&储存（Stability &Storage）	12 months at -20°C to -80°C in lyophilized state.6 months at -20°C to -80°C under sterile conditions after reconstitution.7-10 days at 2°C to 8°C under sterile conditions after reconstitution.Please minimize freeze-thaw cycles.

电泳图（SDS-PAGE image）

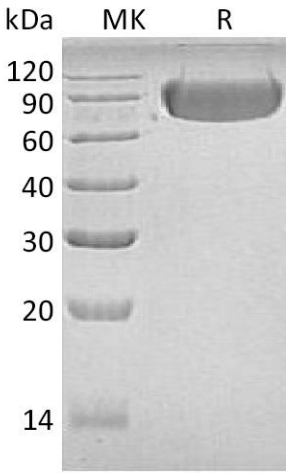

Greater than 95% as determined by reducing SDS-PAGE.

活性图（Bioactivity image）

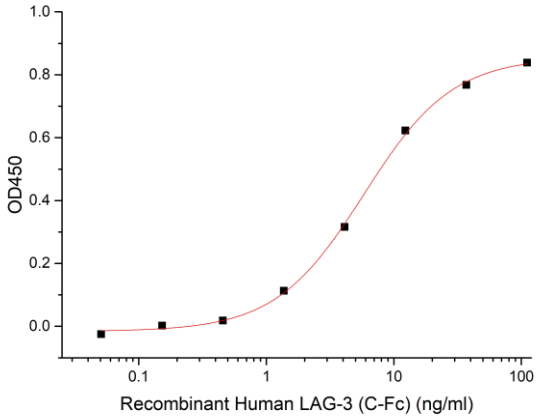

Immobilized Anti-Human LAG-3 mAb at 2μg/ml (100 μl/well)can bind Human LAG-3-Fc. The ED50 of Human LAG-3-Fc is 6.76 ng/ml.

注意事项（Note）

For Research Use Only , Not for Diagnostic Use.