# Recombinant Human MAN1B1 (C-6His)

*Catalog#:PHH1129*

## 概述（Summary）

| | |
|---|---|
| **别称（Alternative Names）** | Endoplasmic Reticulum Mannosyl-Oligosaccharide 1; 2-Alpha-Mannosidase; ER Alpha-1; 2-Mannosidase; ER Mannosidase 1; ERMan1; Man9GlcNAc2-Specific-Processing Alpha-Mannosidase; Mannosidase Alpha Class 1B Member 1; MAN1B1 |
| **纯度（Purity）** | Greater than 95% as determined by reducing SDS-PAGE |
| **内毒素（Endotoxin level）** | <1 EU/μg as determined by LAL test. |
| **蛋白构建（Construction）** | 【Asp106-Ala699】-6His |
| **Accession #** | Q9UKM7 |
| **表达宿主（Host）** | HEK293 |
| **种属（Species）** | Human |
| **预测分子量（Predicted MW）** | 68.7 kDa |
| **制剂（Form）** | Lyophilized From a 0.2 μm filtered solution of 20 mM PB, 50 mM NaCl, 5% Sucrose, 5% Mannitol, 0.05% Tween 80, pH8.0. |
| **运输方式（Shipping）** | The product is shipped with ice bag. Upon receipt, store it immediately at the temperature listed below. |
| **稳定性&储存（Stability &Storage）** | 12 months at -20°C to -80°C in lyophilized state.6 months at -20°C to -80°C under sterile conditions after reconstitution.7-10 days at 2°C to 8°C under sterile conditions after reconstitution.Please minimize freeze-thaw cycles. |

## 电泳图（SDS-PAGE image）

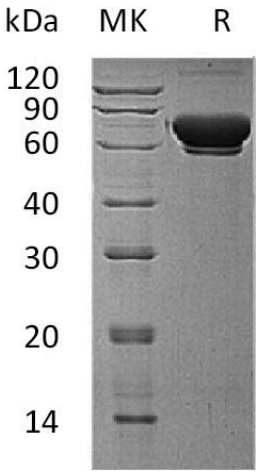


Greater than 95% as determined by reducing SDS-PAGE.

## 注意事项（Note）

For Research Use Only , Not for Diagnostic Use.