Recombinant Human CD244（C-6His)

Catalog#:PHH1193

概述（Summary)

别称（Alternative Names)	Natural killer cell receptor 2B4; NK cell activation-inducing ligand; NAIL; NKR2B4; h2B4; SLAM family member 4; SLAMF4; CD244; 2B4
纯度（Purity)	Greater than 95% as determined by reducing SDS-PAGE
内毒素（Endotoxin level)	<1 EU/μg as determined by LAL test.
蛋白构建（Construction)	【Cys22-Arg221】-6His
Accession #	Q9BZW8-2
表达宿主（Host)	HEK293
种属（Species)	Human
预测分子量（Predicted MW)	23.1 kDa
制剂（Form)	Lyophilized from a 0.2 μm filtered solution of PBS, pH 7.4.
运输方式（Shipping)	The product is shipped with ice bag. Upon receipt, store it immediately at the temperature listed below.
稳定性&储存（Stability &Storage)	12 months at -20°C to -80°C in lyophilized state.6 months at -20°C to -80°C under sterile conditions after reconstitution.7-10 days at 2°C to 8°C under sterile conditions after reconstitution.Please minimize freeze-thaw cycles.
复溶（Reconstitution)	Always centrifuge tubes before opening. Do not mix by vortex or pipetting. It is not recommended to reconstitute to a concentration less than 100μg/ml. Dissolve the lyophilized protein in distilled water. Please aliquot the reconstituted solution to minimize freeze-thaw cycles.

电泳图（SDS-PAGE image)

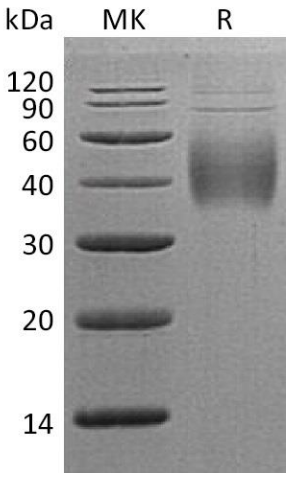

Greater than 90% as determined by reducing SDS-PAGE.

注意事项（Note）

For Research Use Only , Not for Diagnostic Use.