Active Interleukin 3 (IL3)

Catalog#:PHH12122

概述（Summary）

别称（Alternative Names）	MCGF; MULTI-CSF; MCSF; M-CSF; Multiple; Multilineage-Colony-Stimulating Factor; Hematopoietic Growth Factor; P-Cell Stimulating Factor; Mast-Cell Growth Factor
纯度（Purity）	Greater than 90% as determined by reducing SDS-PAGE.
内毒素（Endotoxin level）	Please contact with the lab for this information
蛋白构建（Construction）	【Ala20-Phe152】
Accession #	P08700
表达宿主（Host）	293F
种属（Species）	Homo sapiens (Human)
预测分子量（Predicted MW）	16.7 kDa
制剂（Form）	Lyophilized from a 0.2 μm filtered solution of PBS, pH7.4, containing 0.01% SKL, 1mM DTT, 5% Trehalose and Proclin300.
运输方式（Shipping）	The product is shipped with ice bag. Upon receipt, store it immediately at the temperature listed below.
稳定性&储存（Stability &Storage）	12 months at -20°C to -80°C in lyophilized state.6 months at -20°C to -80°C under sterile conditions after reconstitution.7-10 days at 2°C to 8°C under sterile conditions after reconstitution.Please minimize freeze-thaw cycles.
复溶（Reconstitution）	Reconstitute in 10mM PBS (pH7.4) to a concentration of 0.1-1.0 mg/mL. Do not vortex.
背景介绍（References）	Granulocyte/macrophage colony-stimulating factors are cytokines that act in hematopoiesis by controlling the production, differentiation, and function of 2 related white cell populations of the blood, the granulocytes and the monocytes-macrophages.; This CSF induces granulocytes, macrophages, mast cells, stem cells, erythroid cells, eosinophils and megakaryocytes.

电泳图（SDS-PAGE image）

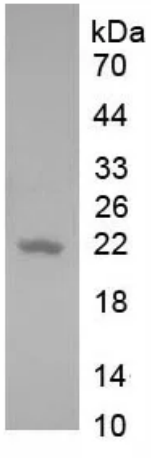

Greater than 90% as determined by reducing SDS-PAGE.

活性图（Bioactivity image）

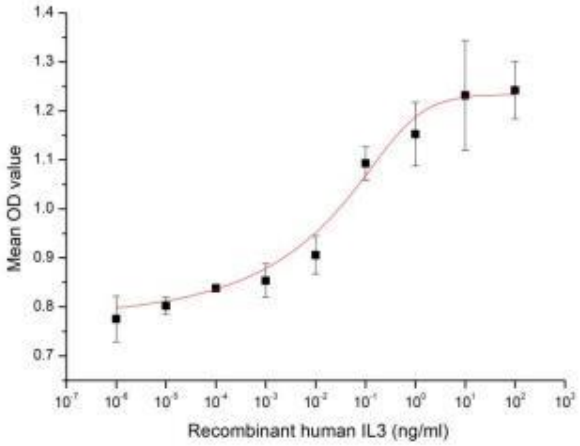

Interleukin 3 is an interleukin, a type of biological signal that can improve the body's natural response to disease as part of the immune system. It acts by binding to the interleukin 3 receptor IL-3 synergizes with other cytokines to stimulate the growth of immature progenitor cells of all lineages, and is therefore a multi-lineage colony-stimulating factor (CSF). It prevents cell death and promotes the survival of macrophages, mast cells, and megakaryocytes. To test the effect of IL-3 on cell proliferation, TF-1 cells were seeded into triplicate wells of 96-well plates at a density of 8,000 cells/well with 2% serum standard 1640 which contains various concentrations of recombinant human IL-3. After incubated for 72h, cells were observed by inverted microscope and cell proliferation was measured by Cell Counting Kit-8 (CCK-8). Briefly, 10 µl of CCK-8 solution was added to each well of the plate, then the absorbance at 450 nm was measured using a microplate reader after incubating the plate for 2-4 hours at 37 ℃. Proliferation of TF-1 cells after incubation with IL-3 for72h observed by inverted microscope was shown in Figure 1. Cell viability was assessed by CCK-8 (Cell Counting Kit-8) assay after incubation with recombinant human IL-3 for 72h. The result was shown in Figure 2. It was obvious that IL-3 significantly increased cell viability of TF-1 cells. The ED50 is 0.033-0.3 ng/ml. Figure 2. The dose-effect curve of IL-3 on TF-1 cells

注意事项（Note）

For Research Use Only , Not for Diagnostic Use.