Eukaryotic Heat Shock Protein 70 (HSP70)(N-6His)

Catalog#:PHH13361

概述（Summary）

别称（Alternative Names）	DnaK; 70 Kilodalton Heat Shock Proteins
纯度（Purity）	Greater than 90% as determined by reducing SDS-PAGE.
内毒素（Endotoxin level）	<1 EU/μg as determined by LAL test.
蛋白构建（Construction）	6His-【Met1-Asp641】
Accession #	P0DMV8
表达宿主（Host）	293F
种属（Species）	Homo sapiens (Human)
预测分子量（Predicted MW）	71.7 kDa
制剂（Form）	Lyophilized from a 0.2 μm filtered solution of PBS, pH7.4, containing 0.01% SKL, 1mM DTT, 5% Trehalose and Proclin300.
运输方式（Shipping）	The product is shipped with ice bag. Upon receipt, store it immediately at the temperature listed below.
稳定性&储存（Stability &Storage）	12 months at -20°C to -80°C in lyophilized state.6 months at -20°C to -80°C under sterile conditions after reconstitution.7-10 days at 2°C to 8°C under sterile conditions after reconstitution.Please minimize freeze-thaw cycles.
复溶（Reconstitution）	Reconstitute in ddH_2O to a concentration of 0.1-0.5 mg/mL. Do not vortex.

电泳图（SDS-PAGE image）

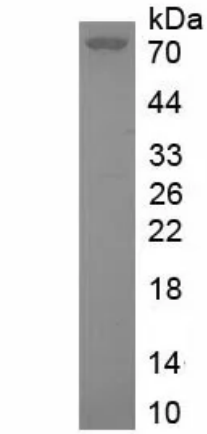

Greater than 90% as determined by reducing SDS-PAGE.

注意事项（Note）

For Research Use Only , Not for Diagnostic Use.