# Eukaryotic Heparin Binding Epidermal Growth Factor Like Growth Factor (HBEGF)(N-6His)

*Catalog#:PHH13463*

## 概述（Summary）

| | |
|---|---|
| **别称（Alternative Names）** | HB-EGF; DTR; DTS; DTSF; HEGFL; Diphtheria Toxin Receptor; Proheparin-binding EGF-like growth factor; Diphtheria toxin receptor |
| **纯度（Purity）** | Greater than 90% as determined by reducing SDS-PAGE. |
| **内毒素（Endotoxin level）** | <1 EU/μg as determined by LAL test. |
| **蛋白构建（Construction）** | 6His-【Val21-Thr160】 |
| **Accession #** | Q99075 |
| **表达宿主（Host）** | 293F |
| **种属（Species）** | Homo sapiens (Human) |
| **预测分子量（Predicted MW）** | 17.2 kDa |
| **制剂（Form）** | Lyophilized from a 0.2 μm filtered solution of 20mM Tris, 150mM NaCl, pH8.0, containing 1mM EDTA, 1mM DTT, 0.01% SKL, 5% Trehalose and Proclin300. |
| **运输方式（Shipping）** | The product is shipped with ice bag. Upon receipt, store it immediately at the temperature listed below. |
| **稳定性&储存（Stability &Storage）** | 12 months at -20°C to -80°C in lyophilized state.6 months at -20°C to -80°C under sterile conditions after reconstitution.7-10 days at 2°C to 8°C under sterile conditions after reconstitution.Please minimize freeze-thaw cycles. |
| **复溶（Reconstitution）** | Reconstitute in 10mM PBS (pH7.4) to a concentration of 0.1-1.0 mg/mL. Do not vortex. |
| **背景介绍（References）** | Growth factor that mediates its effects via EGFR, ERBB2 and ERBB4. Required for normal cardiac valve formation and normal heart function. Promotes smooth muscle cell proliferation. May be involved in macrophage-mediated cellular proliferation. It is mitogenic for fibroblasts, but not endothelial cells. It is able to bind EGF receptor/EGFR with higher affinity than EGF itself and is a far more potent mitogen for smooth muscle cells than EGF. Also acts as a diphtheria toxin receptor. |

## 电泳图（SDS-PAGE image）

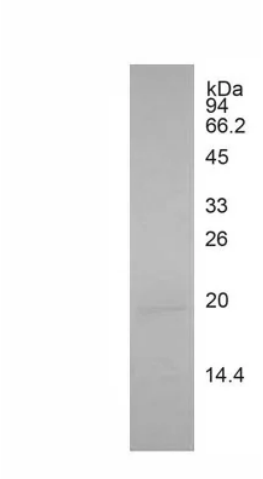


Greater than 90% as determined by reducing SDS-PAGE.

## 注意事项（Note）

For Research Use Only , Not for Diagnostic Use.