# Eukaryotic Vascular Endothelial Growth Factor 165 (VEGF165)(N-6His)

*Catalog#:PHH13498*

## 概述（Summary）

| | |
|---|---|
| **纯度（Purity）** | Greater than 95% as determined by reducing SDS-PAGE. |
| **内毒素（Endotoxin level）** | <1 EU/μg as determined by LAL test. |
| **蛋白构建（Construction）** | 6His-【Met1-Arg191】 |
| **Accession #** | P15692 |
| **表达宿主（Host）** | 293F |
| **种属（Species）** | Homo sapiens (Human) |
| **预测分子量（Predicted MW）** | 23.1 kDa |
| **制剂（Form）** | Lyophilized from a 0.2 μm filtered solution of 20mM Tris, 150mM NaCl, pH8.0, containing 1mM EDTA, 1mM DTT, 0.01% SKL, 5% Trehalose and Proclin300. |
| **运输方式（Shipping）** | The product is shipped with ice bag. Upon receipt, store it immediately at the temperature listed below. |
| **稳定性&储存（Stability &Storage）** | 12 months at -20°C to -80°C in lyophilized state.6 months at -20°C to -80°C under sterile conditions after reconstitution.7-10 days at 2°C to 8°C under sterile conditions after reconstitution.Please minimize freeze-thaw cycles. |
| **复溶（Reconstitution）** | Reconstitute in 10mM PBS (pH7.4) to a concentration of 0.1-1.0 mg/mL. Do not vortex. |
| **背景介绍（References）** | Growth factor active in angiogenesis, vasculogenesis and endothelial cell growth. Induces endothelial cell proliferation, promotes cell migration, inhibits apoptosis and induces permeabilization of blood vessels. Binds to the FLT1/VEGFR1 and KDR/VEGFR2 receptors, heparan sulfate and heparin. NRP1/Neuropilin-1 binds isoforms VEGF-165 and VEGF-145. Isoform VEGF165B binds to KDR but does not activate downstream signaling pathways, does not activate angiogenesis and inhibits tumor growth. Binding to NRP1 receptor initiates a signaling pathway needed for motor neuron axon guidance and cell body migration, including for the caudal migration of facial motor neurons from rhombomere 4 to rhombomere 6 during embryonic development. |

## 电泳图（SDS-PAGE image）

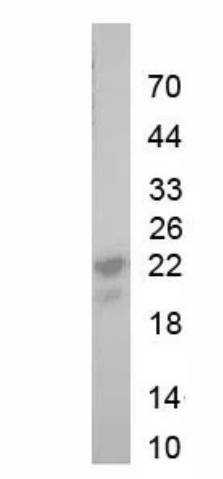


Greater than 95% as determined by reducing SDS-PAGE.

## 注意事项（Note）

For Research Use Only , Not for Diagnostic Use.