Recombinant Human PRTN3 (C-6His)

Catalog#:PHH1392

概述（Summary）

别称（Alternative Names）	Myeloblastin; AGP7; C-ANCA Antigen; Leukocyte Proteinase 3; PR-3; PR3; Neutrophil Proteinase 4; NP-4; P29; Wegener Autoantigen; PRTN3; MBN
纯度（Purity）	Greater than 95% as determined by reducing SDS-PAGE
内毒素（Endotoxin level）	<1 EU/μg as determined by LAL test.
蛋白构建（Construction）	【Ala26-Arg249】-6His
Accession #	P24158
表达宿主（Host）	HEK293
种属（Species）	Human
预测分子量（Predicted MW）	25.64 kDa
制剂（Form）	Lyophilized From a 0.2 μm filtered solution of 10mM Tris-HCl, 150mM NaCl, 10% Glycerol, pH 8.0.
运输方式（Shipping）	The product is shipped with ice bag. Upon receipt, store it immediately at the temperature listed below.
稳定性&储存（Stability &Storage）	12 months at -20°C to -80°C in lyophilized state.6 months at -20°C to -80°C under sterile conditions after reconstitution.7-10 days at 2°C to 8°C under sterile conditions after reconstitution.Please minimize freeze-thaw cycles.

电泳图（SDS-PAGE image）

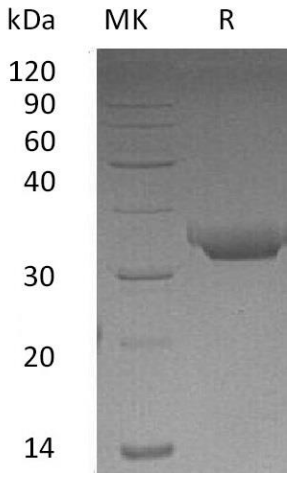

Greater than 95% as determined by reducing SDS-PAGE.

注意事项（Note）

For Research Use Only , Not for Diagnostic Use.