Recombinant Human HER3 (C-Fc)

Catalog#:PHH2269

概述（Summary）

别称（Alternative Names）	Proto-oncogene-like protein c-ErbB-3; Tyrosine kinase-type cell surface receptor HER3; ERBB3; HER3
纯度（Purity）	Greater than 95% as determined by reducing SDS-PAGE
内毒素（Endotoxin level）	<1 EU/μg as determined by LAL test.
蛋白构建（Construction）	【Ser20-Thr643】-Fc
Accession #	P21860
表达宿主（Host）	HEK293
种属（Species）	Human
预测分子量（Predicted MW）	95.6 kDa
制剂（Form）	Lyophilized from a 0.2 μm filtered solution of 20 mM Tris-HCl, 10% Trehalose, 2% Mannitol, 0.05% Tween 80, pH 9.0.
运输方式（Shipping）	The product is shipped with ice bag. Upon receipt, store it immediately at the temperature listed below.
稳定性&储存（Stability &Storage）	12 months at -20°C to -80°C in lyophilized state.6 months at -20°C to -80°C under sterile conditions after reconstitution.7-10 days at 2°C to 8°C under sterile conditions after reconstitution.Please minimize freeze-thaw cycles.
复溶（Reconstitution）	Always centrifuge tubes before opening. Do not mix by vortex or pipetting. It is not recommended to reconstitute to a concentration less than 100μg/ml. Dissolve the lyophilized protein in distilled water. Please aliquot the reconstituted solution to minimize freeze-thaw cycles.

电泳图（SDS-PAGE image）

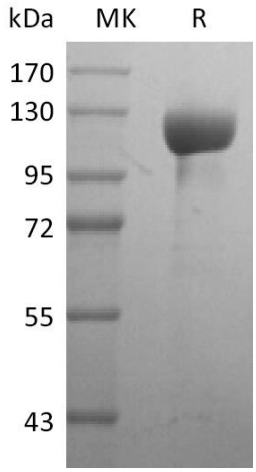

Greater than 95% as determined by reducing SDS-PAGE.

活性图（Bioactivity image）

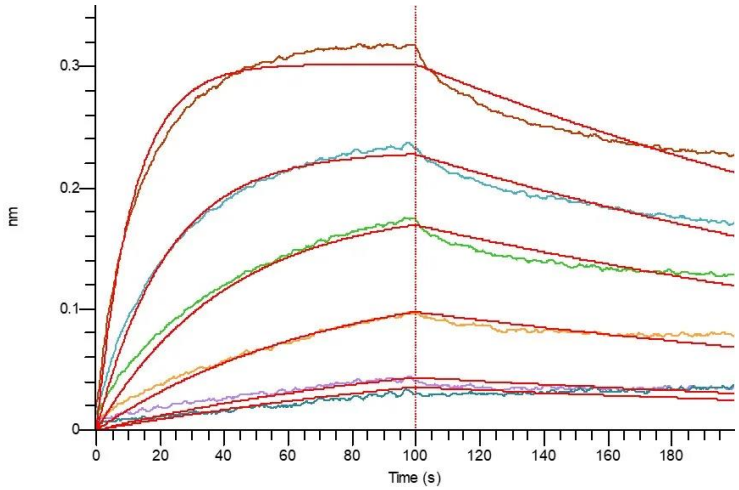

Loaded Human NRG1Beta (245AA) on APS Biosensor, can bind Human HER3-Fc with an affinity constant of 2.1 nM as determined in BLI assay.

注意事项（Note）

For Research Use Only , Not for Diagnostic Use.