Recombinant Human DLL4 (C-Fc)

Catalog#:PHH2303

概述（Summary）

别称（Alternative Names）	Delta-like protein 4; Drosophila Delta homolog 4; Delta4; DLL4
纯度（Purity）	Greater than 95% as determined by reducing SDS-PAGE
内毒素（Endotoxin level）	<1 EU/μg as determined by LAL test.
蛋白构建（Construction）	【Ser27-Pro524】-Fc
Accession #	Q9NR61
表达宿主（Host）	HEK293
种属（Species）	Human
预测分子量（Predicted MW）	81.2 kDa
制剂（Form）	Lyophilized from a 0.2 μm filtered solution of 20mM Tris-HCl, 6% Trehalose, 4% Mannitol, 50mM NaCl, 0.05% Tween80, pH8.5.
运输方式（Shipping）	The product is shipped with ice bag. Upon receipt, store it immediately at the temperature listed below.
稳定性&储存（Stability &Storage）	12 months at -20°C to -80°C in lyophilized state.6 months at -20°C to -80°C under sterile conditions after reconstitution.7-10 days at 2°C to 8°C under sterile conditions after reconstitution.Please minimize freeze-thaw cycles.
复溶（Reconstitution）	Always centrifuge tubes before opening. Do not mix by vortex or pipetting. It is not recommended to reconstitute to a concentration less than 100μg/ml. Dissolve the lyophilized protein in distilled water. Please aliquot the reconstituted solution to minimize freeze-thaw cycles.

电泳图（SDS-PAGE image）

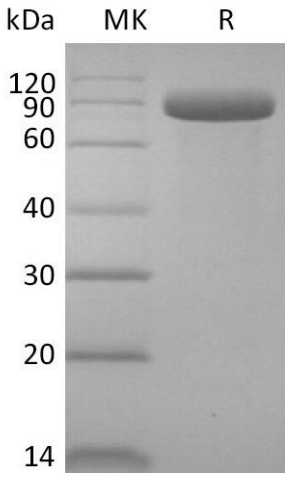

Greater than 95% as determined by reducing SDS-PAGE.

活性图（Bioactivity image）

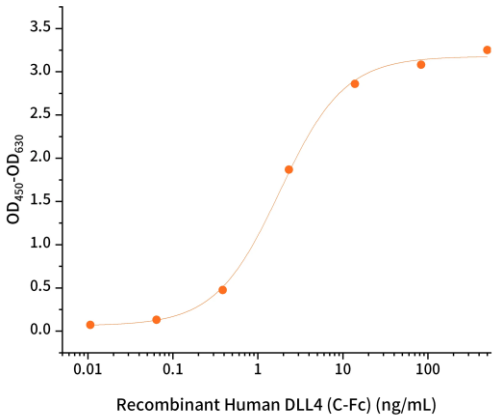

Immobilized Mouse Notch 1 (C-6His) at 2 μg/mL (100 μL/well) can bind Human DLL4 (C-Fc).The EC50 of human DLL4(C-Fc) is 1.0-5.0 ng/mL.

注意事项（Note）

For Research Use Only , Not for Diagnostic Use.