Recombinant Human TSLPR&IL-7RA Heterodimer (C-6His)

Catalog#:PHH2398

概述（Summary）

别称（Alternative Names）	Cytokine receptor-like factor 2; Cytokine receptor-like 2; TSLP receptor; CRL2; ILXR; TSLPR; Interleukin-7 receptor subunit alpha; IL-7R subunit alpha; IL-7RA; CD127
纯度（Purity）	Greater than 95% as determined by reducing SDS-PAGE
内毒素（Endotoxin level）	<1 EU/μg as determined by LAL test.
蛋白构建（Construction）	【Gly25-Lys231&Glu21-Asp239】-6His
Accession #	Q9HC73&P16871
表达宿主（Host）	HEK293
种属（Species）	Human
预测分子量（Predicted MW）	54.1 kDa
制剂（Form）	Lyophilized from a 0.2 μm filtered solution of PBS, pH 7.4.
运输方式（Shipping）	The product is shipped with ice bag. Upon receipt, store it immediately at the temperature listed below.
稳定性&储存（Stability &Storage）	12 months at -20°C to -80°C in lyophilized state.6 months at -20°C to -80°C under sterile conditions after reconstitution.7-10 days at 2°C to 8°C under sterile conditions after reconstitution.Please minimize freeze-thaw cycles.
复溶（Reconstitution）	Always centrifuge tubes before opening. Do not mix by vortex or pipetting. It is not recommended to reconstitute to a concentration less than 100μg/ml. Dissolve the lyophilized protein in distilled water. Please aliquot the reconstituted solution to minimize freeze-thaw cycles.

电泳图（SDS-PAGE image）

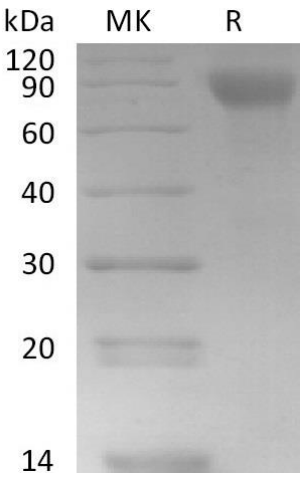

Greater than 95% as determined by reducing SDS-PAGE.

活性图（Bioactivity image）

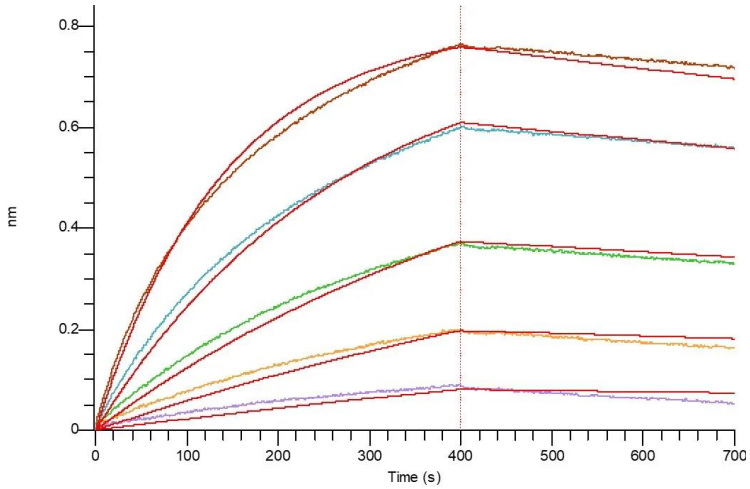

Loaded Biotinylated Cynomolgus TSLP-His-Avi on SA Biosensor, can bind Human TSLPR&IL-7RA Heterodimer-His with an affinity constant of 2.15 nM as determined in BLI assay. (Regularly tested)

注意事项（Note）

For Research Use Only , Not for Diagnostic Use.