Recombinant Human CD20 (C-6His-Flag)

Catalog#:PHH2441

概述（Summary）

别称（Alternative Names）	B-lymphocyte antigen CD20; B-lymphocyte surface antigen B1; Leukocyte surface antigen Leu-16; Membrane-spanning 4-domains subfamily A member 1; Bp35; CD20; MS4A1
纯度（Purity）	Greater than 95% as determined by reducing SDS-PAGE
内毒素（Endotoxin level）	<1 EU/μg as determined by LAL test.
蛋白构建（Construction）	【Met1-Pro297】-6His-Flag
Accession #	P11836
表达宿主（Host）	HEK293
种属（Species）	Human
预测分子量（Predicted MW）	35.1 kDa
制剂（Form）	Lyophilized From a 0.2 μm filtered solution of 50mM HEPES-Na, 150mM NaCl, 0.02%DDM, 0.004%CHS, 5%Glycerol, pH7.5.
运输方式（Shipping）	The product is shipped with ice bag. Upon receipt, store it immediately at the temperature listed below.
稳定性&储存（Stability &Storage）	12 months at -20°C to -80°C in lyophilized state.6 months at -20°C to -80°C under sterile conditions after reconstitution.7-10 days at 2°C to 8°C under sterile conditions after reconstitution.Please minimize freeze-thaw cycles.

电泳图（SDS-PAGE image）

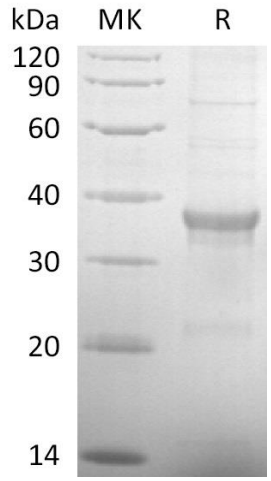

Greater than 80% as determined by reducing SDS-PAGE.

活性图（Bioactivity image）

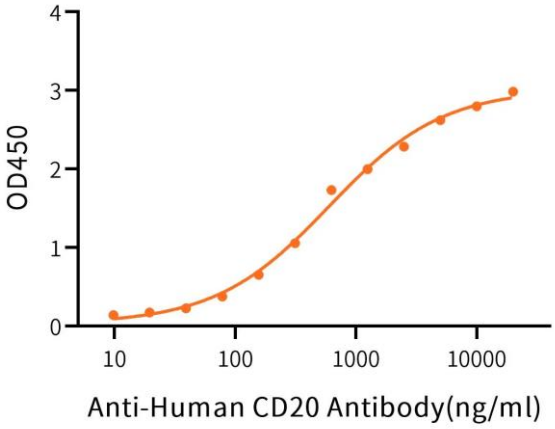

Immobilized Recombinant Human CD20 (C-6His-Flag) at 5μg/ml (100 μl/well) can bind Anti-Human CD20 Antibody.The ED50 of Anti-Human CD20 Antibody is 0.60 ug/ml(Regularly tested).

注意事项（Note）

For Research Use Only , Not for Diagnostic Use.