Recombinant Human RSPO2 (C-Flag)

Catalog#:PHH2456

概述（Summary）

别称（Alternative Names）	R-spondin-2; RSPO2; Roof plate-specific spondin-2; hRspo2; PRO34209
纯度（Purity）	Greater than 95% as determined by reducing SDS-PAGE
内毒素（Endotoxin level）	<0.01 EU/μg as determined by LAL test.
蛋白构建（Construction）	【Gln22-Gly205】-Flag
Accession #	Q6UXX9
表达宿主（Host）	HEK293
种属（Species）	Human
预测分子量（Predicted MW）	22.3 kDa
制剂（Form）	Lyophilized from a 0.2 μm filtered solution of PBS, pH7.4.
运输方式（Shipping）	The product is shipped with ice bag. Upon receipt, store it immediately at the temperature listed below.
稳定性&储存（Stability &Storage）	12 months at -20°C to -80°C in lyophilized state.6 months at -20°C to -80°C under sterile conditions after reconstitution.7-10 days at 2°C to 8°C under sterile conditions after reconstitution.Please minimize freeze-thaw cycles.
复溶（Reconstitution）	Always centrifuge tubes before opening. Do not mix by vortex or pipetting. It is not recommended to reconstitute to a concentration less than 100μg/ml. Dissolve the lyophilized protein in distilled water. Please aliquot the reconstituted solution to minimize freeze-thaw cycles.

电泳图（SDS-PAGE image）

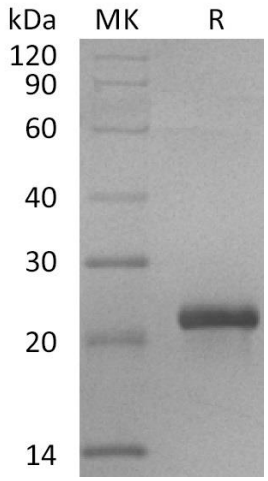

Greater than 95% as determined by reducing SDS-PAGE. (QC verified)

活性图（Bioactivity image）

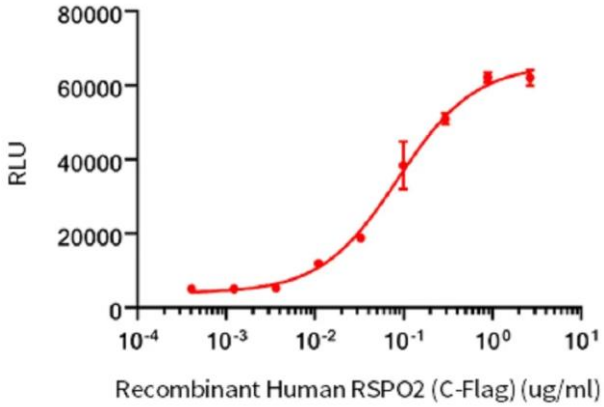

Measured by its ability to induce Topflash reporter activity in 293 human embryonic kidney cells. The typical ED50 is 86 ng/mL in the presence of 3.24 ng/mL Recombinant Human Wnt3a V3. (Regularly tested)

注意事项（Note）

For Research Use Only , Not for Diagnostic Use.