Recombinant Human DLL3 (C-6His)

Catalog#:PHH2462

概述（Summary）

别称（Alternative Names）	Delta-like protein 3; Drosophila Delta homolog 3; Delta3; DLL3
纯度（Purity）	Greater than 95% as determined by reducing SDS-PAGE
内毒素（Endotoxin level）	<1 EU/μg as determined by LAL test.
蛋白构建（Construction）	【Ala27-Leu492】-6His
Accession #	Q9NYJ7
表达宿主（Host）	HEK293
种属（Species）	Human
预测分子量（Predicted MW）	49.4 kDa
制剂（Form）	Lyophilized From a 0.2 μm filtered solution of 50 mM Tris-HCl, 150 mM NaCl, 0.1 M Glycine, 0.2 M Arg, 5% Trehalose, pH7.5.
运输方式（Shipping）	The product is shipped with ice bag. Upon receipt, store it immediately at the temperature listed below.
稳定性&储存（Stability &Storage）	12 months at -20°C to -80°C in lyophilized state.6 months at -20°C to -80°C under sterile conditions after reconstitution.7-10 days at 2°C to 8°C under sterile conditions after reconstitution.Please minimize freeze-thaw cycles.

电泳图（SDS-PAGE image）

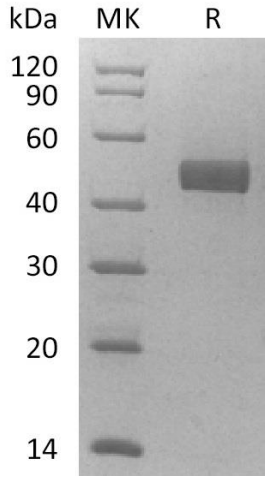

Greater than 95% as determined by reducing SDS-PAGE. (QC verified)

活性图（Bioactivity image）

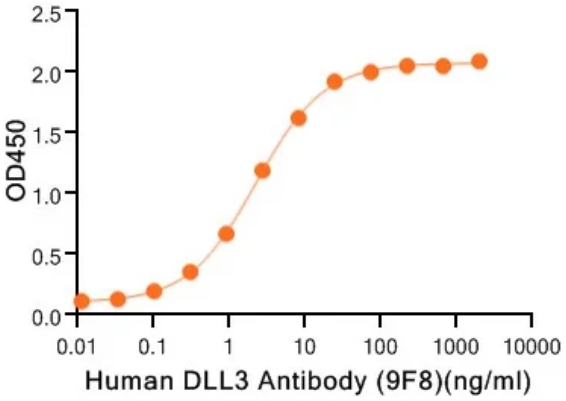

Immobilized Recombinant Human DLL3 (C-6His) at 2μg/ml (100 μl/well) can bind Human DLL3 Antibody (9F8). The ED50 of Human DLL3 Antibody (9F8) is 2.27 ng/ml. (Regularly tested)

注意事项（Note）

For Research Use Only , Not for Diagnostic Use.