Recombinant Human IL-2 R beta&IL-2 R alpha&IL-2 R gamma Heterotrimer Protein (C-Fc)

Catalog#:PHH2465

概述（Summary）

别称（Alternative Names）	IL-2 R beta & IL-2 R alpha & IL-2 R gamma
纯度（Purity）	Greater than 95% as determined by reducing SDS-PAGE
内毒素（Endotoxin level）	<1 EU/μg as determined by LAL test.
蛋白构建（Construction）	【Met1-Ser212&Leu23-Asn254&Met1-Asp239】-Fc
Accession #	P14784&P01589&P31785
表达宿主（Host）	HEK293
种属（Species）	Human
预测分子量（Predicted MW）	51.4&75.7 kDa
制剂（Form）	Lyophilized From a 0.2 μm filtered solution of PBS, pH7.4.
运输方式（Shipping）	The product is shipped with ice bag. Upon receipt, store it immediately at the temperature listed below.
稳定性&储存（Stability &Storage）	12 months at -20°C to -80°C in lyophilized state.6 months at -20°C to -80°C under sterile conditions after reconstitution.7-10 days at 2°C to 8°C under sterile conditions after reconstitution.Please minimize freeze-thaw cycles.

电泳图（SDS-PAGE image）

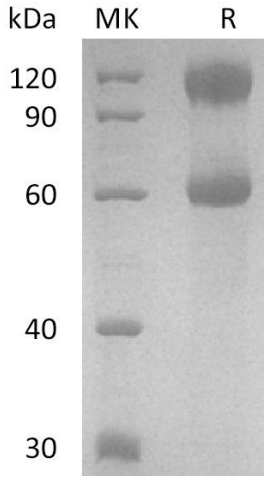

Greater than 95% as determined by reducing SDS-PAGE. (QC verified)

活性图（Bioactivity image）

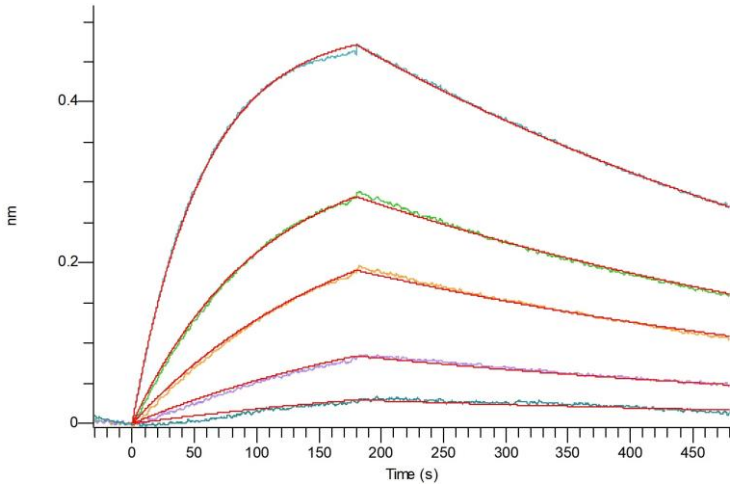

Loaded Recombinant Human IL-2 (C-6His) on HIS1K Biosensor, can bind Recombinant Human IL-2 R beta&IL-2 R alpha&IL-2 R gamma Heterotrimer Protein (C-Fc) with an affinity constant of 2.96 nM as determined in BLI assay. (Regularly tested)

注意事项（Note）

For Research Use Only , Not for Diagnostic Use.