Recombinant Mouse IL-7RA (C-Fc)

Catalog#:PHM0938

概述（Summary）

别称（Alternative Names）	Interleukin-7 receptor subunit alpha; Il7r; IL-7 receptor subunit alpha; IL-7R subunit alpha; IL-7R-alpha; IL-7RA; CD127
纯度（Purity）	Greater than 95% as determined by reducing SDS-PAGE
内毒素（Endotoxin level）	<1 EU/μg as determined by LAL test.
蛋白构建（Construction）	【Glu21-Asp239】-Fc
Accession #	P16872
表达宿主（Host）	HEK293
种属（Species）	Mouse
预测分子量（Predicted MW）	52.1 kDa
制剂（Form）	Lyophilized from a 0.2 μm filtered solution of 20mM Tris-HCl, 10% Sucrose, 3% Glycine, 100mM NaCl, 0.1mM EDTA, 0.05% Tween 80, pH 8.0.
运输方式（Shipping）	The product is shipped with ice bag. Upon receipt, store it immediately at the temperature listed below.
稳定性&储存（Stability &Storage）	12 months at -20°C to -80°C in lyophilized state.6 months at -20°C to -80°C under sterile conditions after reconstitution.7-10 days at 2°C to 8°C under sterile conditions after reconstitution.Please minimize freeze-thaw cycles.
复溶（Reconstitution）	Always centrifuge tubes before opening. Do not mix by vortex or pipetting. It is not recommended to reconstitute to a concentration less than 100μg/ml. Dissolve the lyophilized protein in distilled water. Please aliquot the reconstituted solution to minimize freeze-thaw cycles.

电泳图（SDS-PAGE image）

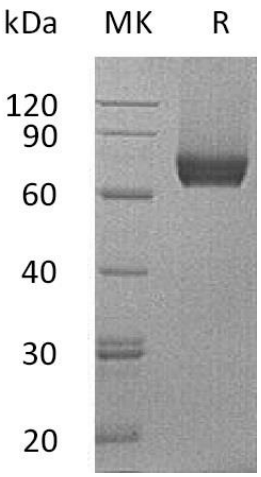

Greater than 95% as determined by reducing SDS-PAGE.

活性图（Bioactivity image）

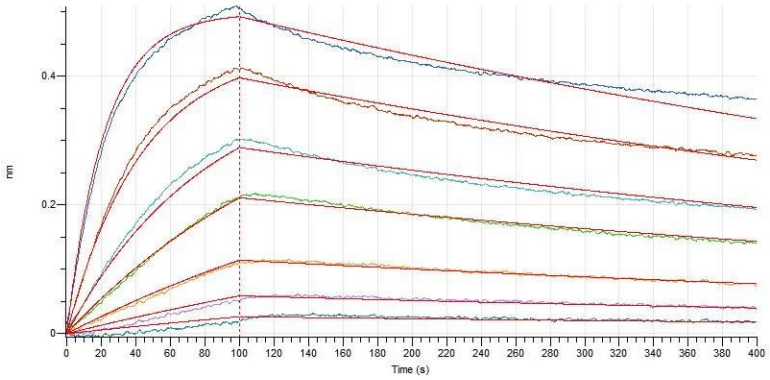

Loaded Human IL-7-His on HIS1K Biosensor, can bind Mouse IL-7RA-Fc with an affinity constant of 5.91 nM as determined in BLI assay.

注意事项（Note）

For Research Use Only , Not for Diagnostic Use.