Recombinant Mouse IL-27 (C-6His)

Catalog#:PHM1002

概述（Summary）

别称（Alternative Names）	Interleukin-27 subunit alpha; IL-27 subunit alpha; IL-27-A; IL27-A; p28; Il27; Il27a; Interleukin-27 subunit beta; Ebi3; IL-27 subunit beta; IL-27B; Epstein-Barr virus-induced gene 3 protein homolog; Il27b
纯度（Purity）	Greater than 95% as determined by reducing SDS-PAGE
内毒素（Endotoxin level）	<1 EU/μg as determined by LAL test.
蛋白构建（Construction）	【Tyr19-Pro228&Phe29-Ser234】-6His
Accession #	O35228&Q8K3I6
表达宿主（Host）	HEK293
种属（Species）	Mouse
预测分子量（Predicted MW）	49 kDa
制剂（Form）	Lyophilized from a 0.2 μm filtered solution of 20mM His-HCl, 50mM NaCl, 15% Trehalose, 0.05% Tween80, pH6.0.
运输方式（Shipping）	The product is shipped with ice bag. Upon receipt, store it immediately at the temperature listed below.
稳定性&储存（Stability &Storage）	12 months at -20°C to -80°C in lyophilized state.6 months at -20°C to -80°C under sterile conditions after reconstitution.7-10 days at 2°C to 8°C under sterile conditions after reconstitution.Please minimize freeze-thaw cycles.
复溶（Reconstitution）	Always centrifuge tubes before opening. Do not mix by vortex or pipetting. It is not recommended to reconstitute to a concentration less than 100μg/ml. Dissolve the lyophilized protein in distilled water. Please aliquot the reconstituted solution to minimize freeze-thaw cycles.

电泳图（SDS-PAGE image）

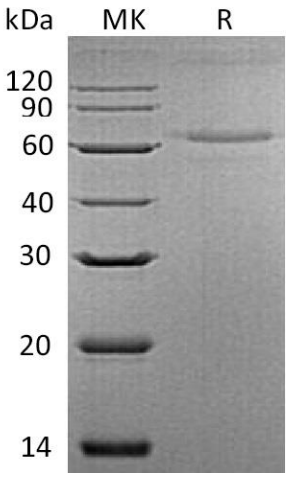

Greater than 90% as determined by reducing SDS-PAGE.

注意事项（Note）

For Research Use Only , Not for Diagnostic Use.