Active Monocyte Chemotactic Protein 1 (MCP1)

Catalog#:PHM12160

概述（Summary）

别称（Alternative Names）	CCL2; GDCF2; HC11; HSMCR30; MCAF; MCP1; SCYA2; SMC-CF; Chemokine C-C-Motif Ligand 2; Monocyte Chemotactic And Activating Factor; Monocyte Secretory Protein JE
纯度（Purity）	Greater than 90% as determined by reducing SDS-PAGE.
内毒素（Endotoxin level）	Please contact with the lab for this information
蛋白构建（Construction）	【Gln24-Asn148】
Accession #	P10148
表达宿主（Host）	293F
种属（Species）	Mus musculus (Mouse)
预测分子量（Predicted MW）	15.4 kDa
制剂（Form）	Lyophilized from a 0.2 μm filtered solution of PBS, pH7.4, containing 0.01% SKL, 1mM DTT, 5% Trehalose and Proclin300.
运输方式（Shipping）	The product is shipped with ice bag. Upon receipt, store it immediately at the temperature listed below.
稳定性&储存（Stability &Storage）	12 months at -20°C to -80°C in lyophilized state.6 months at -20°C to -80°C under sterile conditions after reconstitution.7-10 days at 2°C to 8°C under sterile conditions after reconstitution.Please minimize freeze-thaw cycles.
复溶（Reconstitution）	Reconstitute in 10mM PBS (pH7.4) to a concentration of 0.1-1.0 mg/mL. Do not vortex.
背景介绍（References）	Acts as a ligand for C-C chemokine receptor CCR2. Signals through binding and activation of CCR2 and induces a strong chemotactic response and mobilization of intracellular calcium ions. Exhibits a chemotactic activity for monocytes and basophils but not neutrophils or eosinophils. Plays an important role in mediating peripheral nerve injury-induced neuropathic pain. Increases NMDA-mediated synaptic transmission in both dopamine D1 and D2 receptor-containing neurons, which may be caused by MAPK/ERK-dependent

phosphorylation of GRIN2B/NMDAR2B.

电泳图（SDS-PAGE image）

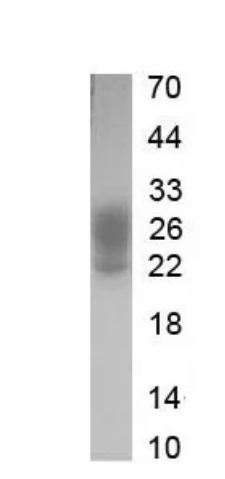

Greater than 90% as determined by reducing SDS-PAGE.

活性图（Bioactivity image）

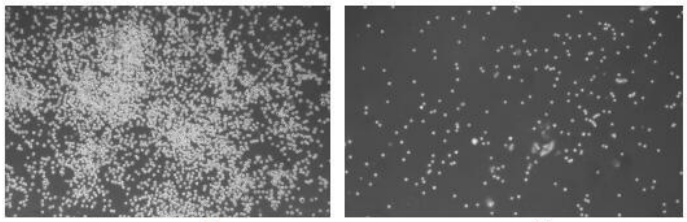

Figure 1. The chemotactic effect of recombinant mouse MCP1 on THP-1cells

(A) THP-1 cells were seeded into the upper chambers and serum free RPMI 1640 with 0.1 ng/mL MCP1 was added in lower chamber, then cells in lower chamber were observed at low magnification (×100) after incubation for 1h;
(B) THP-1 cells were seeded into the upper chambers and serum free RPMI 1640 without MCP1 was added in lower chamber, then cells in lower chamber were observed at low magnification (×100) after incubation for 1h.

Figure 2. The chemotactic effect of recombinant mouse MCP1 on THP-1 cells Monocyte Chemotactic Protein 1 (MCP1), also known as C-C motif chemokine 2(CCL2), is a member of the β (C-C) subfamily of chemokines that is a chemoattractant for monocytes and basophils. Mouse CCL2 is secreted as a 14 kDa glycoprotein monomer but noncovalent dimers probably occur. CCL2 is best known as a chemotactic agent for mononuclear cells. Thus, chemotaxis assay used 24-well microchemotaxis system was undertaken to detect the chemotactic effect of recombinant mouse MCP1 on the THP-1 cell line. Briefly, THP-1 cells were seeded into the upper chambers (150 ul cell suspension,106 cells/ml in RPMI 1640 with FBS free) and different concentrations of recombinant mouse MCP1 diluted with serum free RPMI 1640 was added in lower chamber with a polycarbonate filter (8 um pore size) used to separate the two compartments. After incubation at 37 ℃ with 5% CO2 for 1h, the filter was removed, then cells in low chamber were observed by inverted microscope at low magnification (×100) and the number of migrated cells were counted at high magnification (×400) randomly (five fields for each filter). Result shows recombinant mouse MCP1 is able to induce migration of THP-1 cells. The migrated THP-1 cells in low chamber at low magnification (×100) were shown in Figure 1. Statistical results were shown in Figure 2. The optimum chemotaxis of MCP1 occurs at 0.1 ng/ml.

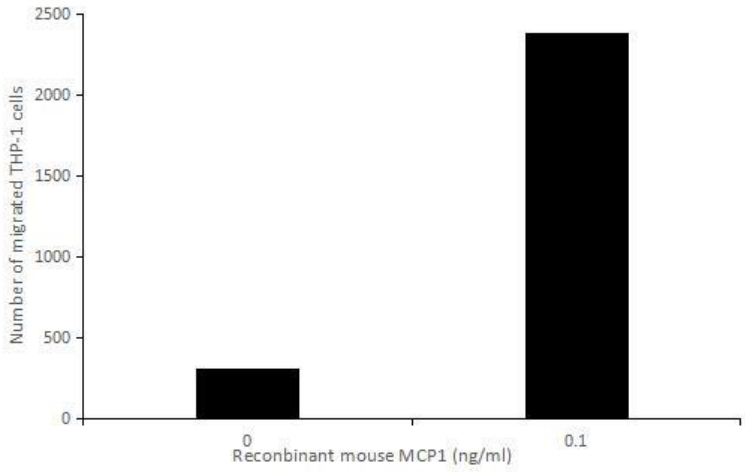

注意事项（Note）

For Research Use Only , Not for Diagnostic Use.