Active Neutrophil Elastase (NE)

Catalog#:PHM12269

概述（Summary）

别称（Alternative Names）	ELANE; HLE; HNE; ELA2; PMN-E; Neutrophil Elastase; Medullasin; Polymorphonuclear Leukocyte Elastase; Bone Marrow Serine Protease; Leukocyte Elastase; PMN Elastase
纯度（Purity）	Greater than 97% as determined by reducing SDS-PAGE.
内毒素（Endotoxin level）	Please contact with the lab for this information
蛋白构建（Construction）	【Ser27-Asn265】
Accession #	Q3UP87
表达宿主（Host）	293F
种属（Species）	Mus musculus (Mouse)
预测分子量（Predicted MW）	21.7 kDa
制剂（Form）	Lyophilized from a 0.2 μm filtered solution of PBS, pH7.4, containing 0.01% SKL, 1mM DTT, 5% Trehalose and Proclin300.
运输方式（Shipping）	The product is shipped with ice bag. Upon receipt, store it immediately at the temperature listed below.
稳定性&储存（Stability &Storage）	12 months at -20°C to -80°C in lyophilized state.6 months at -20°C to -80°C under sterile conditions after reconstitution.7-10 days at 2°C to 8°C under sterile conditions after reconstitution.Please minimize freeze-thaw cycles.
复溶（Reconstitution）	Reconstitute in 10mM PBS (pH7.4) to a concentration of 0.1-1.0 mg/mL. Do not vortex.
背景介绍（References）	Medullasin modifies the functions of natural killer cells, monocytes and granulocytes. Inhibits C5a-dependent neutrophil enzyme release and chemotaxis. Capable of killing E.coli; probably digests outer membrane protein A (ompA) in E.coli.

电泳图（SDS-PAGE image）

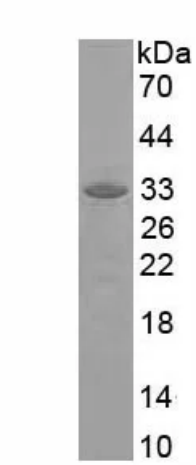

Greater than 97% as determined by reducing SDS-PAGE.

活性图（Bioactivity image）

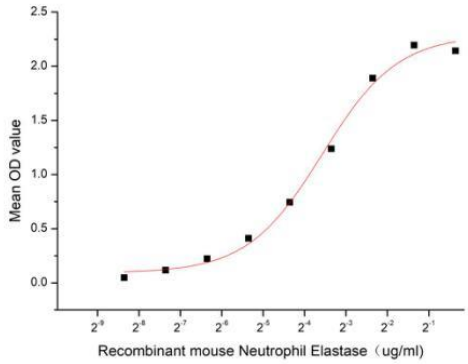

Figure 1. The binding activity of recombinant mouse NE and recombinant goat LTF

Neutrophil elastase (NE), also known as polymorphonuclear leukocyte elastase, is a major protease in the primary granules of neutrophils, is involved in microbicidal activity. It is located primarily in the azurophil granules of polymorphonuclear leukocytes. NE is an important factor promoting inflammation, has bactericidal effects, and shortens the inflammatory process. NE also regulates tumor growth by promoting metastasis and tumor microenvironment remodeling. However, NE plays a role in killing tumors under certain conditions and promotes other diseases such as pulmonary ventilation dysfunction. Additionally, it plays a complex role in various physiological processes and mediates several diseases. Lactoferrin (LTF) has been identified as an interactor of NE, thus a functional binding ELISA assay was conducted to detect the interaction of recombinant mouse NE and recombinant goat LTF. Briefly, biotin-linked NE were diluted serially in PBS, with 0.01% BSA (pH 7.4). Duplicate samples of 100 µl were then transferred to LTF-coated microtiter wells and incubated for 1h at 37℃. Wells were washed with PBST 3 times and incubation with Streptavidin-HRP for 30min, then wells were aspirated and washed 5 times. With the addition of substrate solution, wells were incubated 15-25 minutes at 37℃. Finally, add 50 µl stop solution to the wells and read at 450 nm immediately. The binding activity of NE and LTF was shown in Figure 1, the EC50 for this effect is 0.084 ug/mL.

注意事项（Note）

For Research Use Only , Not for Diagnostic Use.