Active Fatty Acid Binding Protein 4 (FABP4)

Catalog#:PHM12727

概述（Summary）

别称（Alternative Names）	A-FABP; AFABP; AP2; Fatty Acid Binding Protein 4, Adipocyte; Adipocyte Protein 2; Adipocyte-type fatty acid-binding protein
纯度（Purity）	Greater than 95% as determined by reducing SDS-PAGE.
内毒素（Endotoxin level）	Please contact with the lab for this information
蛋白构建（Construction）	【Cys2-Ala132】
Accession #	P04117
表达宿主（Host）	293F
种属（Species）	Mus musculus (Mouse)
预测分子量（Predicted MW）	16.1 kDa
制剂（Form）	Lyophilized from a 0.2 μm filtered solution of PBS, pH7.4, containing 0.01% SKL, 1mM DTT, 5% Trehalose and Proclin300.
运输方式（Shipping）	The product is shipped with ice bag. Upon receipt, store it immediately at the temperature listed below.
稳定性&储存（Stability &Storage）	12 months at -20°C to -80°C in lyophilized state.6 months at -20°C to -80°C under sterile conditions after reconstitution.7-10 days at 2°C to 8°C under sterile conditions after reconstitution.Please minimize freeze-thaw cycles.
复溶（Reconstitution）	Reconstitute in 10mM PBS (pH7.4) to a concentration of 0.1-1.0 mg/mL. Do not vortex.
背景介绍（References）	Lipid transport protein in adipocytes. Binds both long chain fatty acids and retinoic acid. Delivers long-chain fatty acids and retinoic acid to their cognate receptors in the nucleus.

电泳图（SDS-PAGE image）

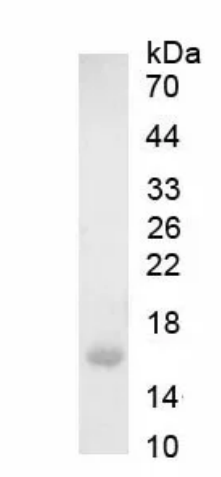

Greater than 95% as determined by reducing SDS-PAGE.

活性图（Bioactivity image）

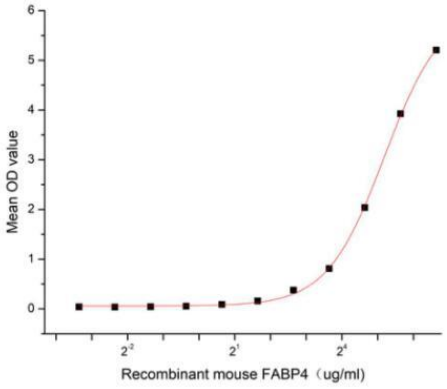

Figure 1. The binding activity of recombinant mouse FABP4 and recombinant human PPARg

Fatty acid binding protein-4 (FABP4) is a member of a large superfamily of lipid binding proteins that are expressed in a tissue specific manner. FABP4 is one of ten cytoplasmic FABPs that are 14-15 kDa in size and range from 126-140 amino acids (aa) in length. Although all are highly conserved in their tertiary structure, there is only modest aa identity between any two members. Peroxisome Proliferator Activated Receptor Gamma (PPARg) has been identified as an interactor of FABP4, thus a functional binding ELISA assay was conducted to detect the interaction of recombinant mouse FABP4 and recombinant human PPARg. Briefly, FABP4 were diluted serially in PBS, with 0.01% BSA (pH 7.4). Duplicate samples of 100 ul were then transferred to PPARg-coated microtiter wells and incubated for 1h at 37℃. Wells were aspirated and incubated for 1h with anti-FABP4 mAb, then aspirated and washed 3 times. After incubation with HRP labelled secondary antibody, wells were aspirated and washed 5 times. With the addition of substrate solution , wells were incubated 15-25 minutes at 37℃. Finally, add 50 µL stop solution to the wells and read at 450 nm immediately. The binding activity of recombinant mouse FABP4 and recombinant human PPARg was shown in Figure 1, and this effect was in a dose dependent manner. The EC50 for this effect is 36.6 ug/mL.

注意事项（Note）

For Research Use Only , Not for Diagnostic Use.