Eukaryotic Cluster Of Differentiation 200 (CD200)(N-6His)

Catalog#:PHM13363

概述（Summary）

别称（Alternative Names）	MOX1; MOX2; MRC; OX-2; My033; Antigen Identified By Monoclonal Antibody MRC OX-2
纯度（Purity）	Greater than 95% as determined by reducing SDS-PAGE.
内毒素（Endotoxin level）	<1 EU/μg as determined by LAL test.
蛋白构建（Construction）	6His-【Gln31-Gly232】
Accession #	O54901
表达宿主（Host）	293F
种属（Species）	Mus musculus (Mouse)
预测分子量（Predicted MW）	24.1 kDa
制剂（Form）	Lyophilized from a 0.2 μm filtered solution of 20mM Tris, 150mM NaCl, pH8.0, containing 1mM EDTA, 1mM DTT, 0.01% SKL, 5% Trehalose and Proclin300.
运输方式（Shipping）	The product is shipped with ice bag. Upon receipt, store it immediately at the temperature listed below.
稳定性&储存（Stability &Storage）	12 months at -20°C to -80°C in lyophilized state.6 months at -20°C to -80°C under sterile conditions after reconstitution.7-10 days at 2°C to 8°C under sterile conditions after reconstitution.Please minimize freeze-thaw cycles.
复溶（Reconstitution）	Reconstitute in 20mM Tris, 150mM NaCl (pH8.0) to a concentration of 0.1-1.0 mg/mL. Do not vortex.
背景介绍（References）	Costimulates T-cell proliferation. May regulate myeloid cell activity in a variety of tissues.

电泳图（SDS-PAGE image）

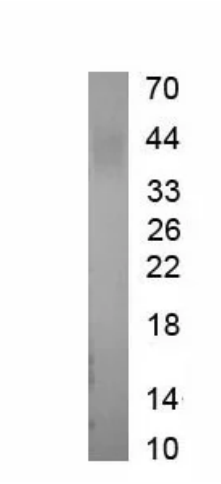

Greater than 95% as determined by reducing SDS-PAGE.

注意事项（Note）

For Research Use Only , Not for Diagnostic Use.