Eukaryotic Cluster Of Differentiation 64 (CD64)(N-6His)

Catalog#:PHM13477

概述（Summary）

别称（Alternative Names）	FcgRI; FCGR1; FCGR1A; FCGR1B; FCGR1C; FcgRIA; CD64A; FcgRIB; CD64B; FcgRIC; CD64C; Receptor I For The Fc Region Of Immunoglobulin G; High affinity immunoglobulin gamma Fc receptor I
纯度（Purity）	Greater than 90% as determined by reducing SDS-PAGE.
内毒素（Endotoxin level）	<1 EU/μg as determined by LAL test.
蛋白构建（Construction）	6His-【Glu25-Pro297】
Accession #	P26151
表达宿主（Host）	293F
种属（Species）	Mus musculus (Mouse)
预测分子量（Predicted MW）	32.0 kDa
制剂（Form）	Lyophilized from a 0.2 μm filtered solution of PBS, pH7.4, containing 0.01% SKL, 1mM DTT, 5% Trehalose and Proclin300.
运输方式（Shipping）	The product is shipped with ice bag. Upon receipt, store it immediately at the temperature listed below.
稳定性&储存（Stability &Storage）	12 months at -20°C to -80°C in lyophilized state.6 months at -20°C to -80°C under sterile conditions after reconstitution.7-10 days at 2°C to 8°C under sterile conditions after reconstitution.Please minimize freeze-thaw cycles.
复溶（Reconstitution）	Reconstitute in 10mM PBS (pH7.4) to a concentration of 0.1-1.0 mg/mL. Do not vortex.
背景介绍（References）	High affinity receptor for the Fc region of immunoglobulins gamma. Functions in both innate and adaptive immune responses.

电泳图（SDS-PAGE image）

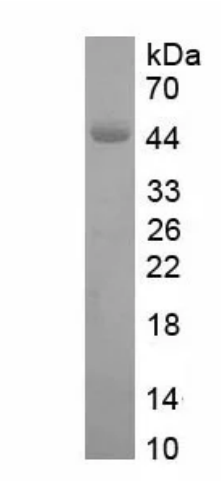

Greater than 90% as determined by reducing SDS-PAGE.

注意事项（Note）

For Research Use Only , Not for Diagnostic Use.