Recombinant Mouse TGFBR2 (C-6His)

Catalog#:PHM1710

概述（Summary）

别称（Alternative Names）	TGF-beta receptor type-2; TGFR-2; TGF-beta type II receptor; Transforming growth factor-beta receptor type II; TGF-beta receptor type II; TbetaR-II; Tgfbr2
纯度（Purity）	Greater than 95% as determined by reducing SDS-PAGE
内毒素（Endotoxin level）	<1 EU/μg as determined by LAL test.
蛋白构建（Construction）	【Ile24-Asp159】-6His
Accession #	Q62312-2
表达宿主（Host）	HEK293
种属（Species）	Mouse
预测分子量（Predicted MW）	16.2 kDa
制剂（Form）	Lyophilized from a 0.2 μm filtered solution of PBS, pH 7.4.
运输方式（Shipping）	The product is shipped with ice bag. Upon receipt, store it immediately at the temperature listed below.
稳定性&储存（Stability &Storage）	12 months at -20°C to -80°C in lyophilized state.6 months at -20°C to -80°C under sterile conditions after reconstitution.7-10 days at 2°C to 8°C under sterile conditions after reconstitution.Please minimize freeze-thaw cycles.
复溶（Reconstitution）	Always centrifuge tubes before opening. Do not mix by vortex or pipetting. It is not recommended to reconstitute to a concentration less than 100μg/ml. Dissolve the lyophilized protein in distilled water. Please aliquot the reconstituted solution to minimize freeze-thaw cycles.

电泳图（SDS-PAGE image）

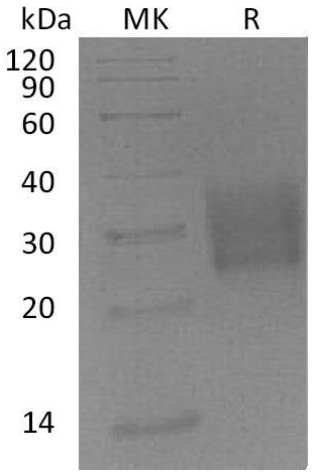

Greater than 95% as determined by reducing SDS-PAGE.

活性图（Bioactivity image）

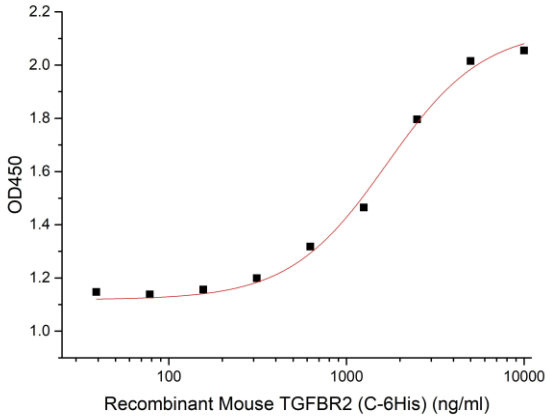

Measured by its ability to inhibit TGF-beta 1 activity on TF□1 human erythroleukemic cells.The ED50 for this effect is 1680.39ng/ml in the presence of 1ng/ml of recombinant human TGF-beta 1.

注意事项（Note）

For Research Use Only , Not for Diagnostic Use.