Recombinant Mouse OX40L (N-8His)

Catalog#:PHM1742

概述（Summary）

别称（Alternative Names）	Tumor necrosis factor ligand superfamily member 4; OX40 ligand; OX40L; CD252; Tnfsf4
纯度（Purity）	Greater than 95% as determined by reducing SDS-PAGE
内毒素（Endotoxin level）	<1 EU/μg as determined by LAL test.
蛋白构建（Construction）	8His-【Ser51-Leu198】
Accession #	P43488
表达宿主（Host）	HEK293
种属（Species）	Mouse
预测分子量（Predicted MW）	17.7 kDa
制剂（Form）	Lyophilized from a 0.2 μm filtered solution of PBS, pH 7.4.
运输方式（Shipping）	The product is shipped with ice bag. Upon receipt, store it immediately at the temperature listed below.
稳定性&储存（Stability &Storage）	12 months at -20°C to -80°C in lyophilized state.6 months at -20°C to -80°C under sterile conditions after reconstitution.7-10 days at 2°C to 8°C under sterile conditions after reconstitution.Please minimize freeze-thaw cycles.
复溶（Reconstitution）	Always centrifuge tubes before opening. Do not mix by vortex or pipetting. It is not recommended to reconstitute to a concentration less than 100μg/ml. Dissolve the lyophilized protein in distilled water. Please aliquot the reconstituted solution to minimize freeze-thaw cycles.

电泳图（SDS-PAGE image）

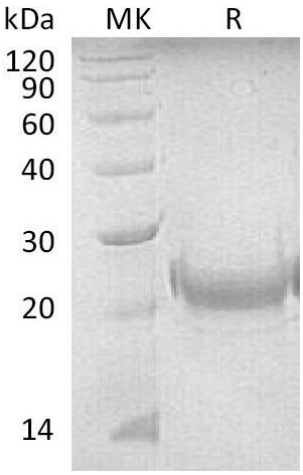

Greater than 95% as determined by reducing SDS-PAGE.

活性图（Bioactivity image）

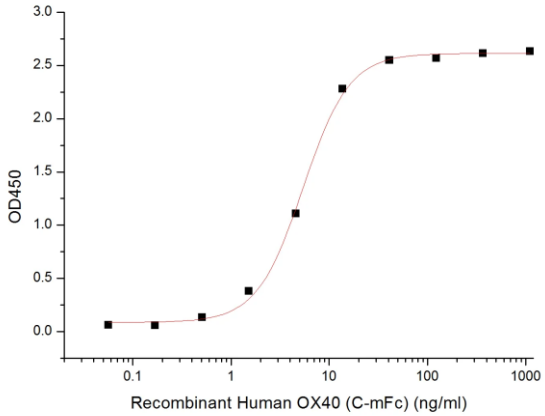

Immobilized Human OX40-mFc at 10μg/ml (100 μl/well)can bind Mouse OX40L-His.The ED50 of Mouse OX40L-Hisis 5.38 ng/ml.

注意事项（Note）

For Research Use Only , Not for Diagnostic Use.