Recombinant Mouse PTX3 (N-6His)

Catalog#:PHM2274

概述（Summary）

别称（Alternative Names）	alpha-induced protein 5; pentaxin-related gene, rapidly induced by IL-1 beta, tumor necrosis factor; Pentaxin-related protein PTX3; Pentraxin 3; pentraxin 3, long; pentraxin-3; pentraxin-related gene, rapidly induced by IL-1 beta; pentraxin-related protein PTX3; PTX3; TNF alpha-induced protein 5; TNFAIP5; TSG14; TSG-14
纯度（Purity）	Greater than 95% as determined by reducing SDS-PAGE
内毒素（Endotoxin level）	<1 EU/μg as determined by LAL test.
蛋白构建（Construction）	6His-【Glu18-Ser381】
Accession #	P48759
表达宿主（Host）	HEK293
种属（Species）	Mouse
预测分子量（Predicted MW）	43.4 kDa
制剂（Form）	Lyophilized From a 0.2 μm filtered solution of PBS, pH 7.4.
运输方式（Shipping）	The product is shipped with ice bag. Upon receipt, store it immediately at the temperature listed below.
稳定性&储存（Stability &Storage）	12 months at -20°C to -80°C in lyophilized state.6 months at -20°C to -80°C under sterile conditions after reconstitution.7-10 days at 2°C to 8°C under sterile conditions after reconstitution.Please minimize freeze-thaw cycles.

电泳图（SDS-PAGE image）

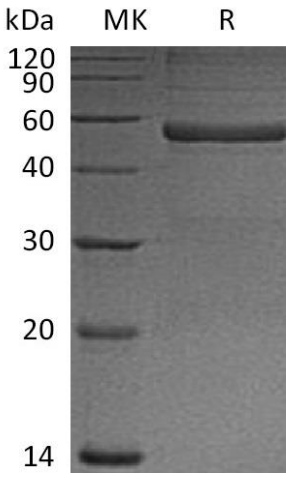

Greater than 90% as determined by reducing SDS-PAGE.

注意事项（Note）

For Research Use Only , Not for Diagnostic Use.