Recombinant Mouse RANK L V2

Catalog#:PHM2458

概述（Summary）

别称（Alternative Names）	Tumor necrosis factor ligand superfamily member 11;Tnfsf11;Osteoclast differentiation factor;ODF;Osteoprotegerin ligand;OPGL;Receptor activator of nuclear factor kappa-B ligand;RANKL;TNF-related activation-induced cytokine;TRANCE;CD254
纯度（Purity）	Greater than 95% as determined by reducing SDS-PAGE
内毒素（Endotoxin level）	<0.01 EU/μg as determined by LAL test.
蛋白构建（Construction）	【Lys158-Asp316】
Accession #	O35235-1
表达宿主（Host）	HEK293
种属（Species）	Mouse
预测分子量（Predicted MW）	23 kDa
制剂（Form）	Lyophilized From a 0.2 μm filtered solution of 20mM His-HCl,100mM NaCl,10% Trehalose,0.05% Tween80, pH5.5
运输方式（Shipping）	The product is shipped with ice bag. Upon receipt, store it immediately at the temperature listed below.
稳定性&储存（Stability &Storage）	12 months at -20°C to -80°C in lyophilized state.6 months at -20°C to -80°C under sterile conditions after reconstitution.7-10 days at 2°C to 8°C under sterile conditions after reconstitution.Please minimize freeze-thaw cycles.

电泳图（SDS-PAGE image）

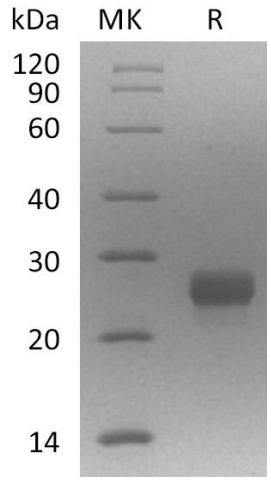

Greater than 95% as determined by reducing SDS-PAGE.

注意事项（Note）

For Research Use Only , Not for Diagnostic Use.