Eukaryotic Monocyte Chemotactic Protein 2 (MCP2)(N-6His,C-Fc)

Catalog#:PHV13129

概述（Summary）

别称（Alternative Names）	CCL8; CCL-8; SCYA8; MCP-2; HC14; Chemokine C-C-Motif Ligand 8; Small Inducible Cytokine Subfamily A(Cys-Cys)Member 8; Monocyte Chemoattractant Protein 2
纯度（Purity）	Greater than 90% as determined by reducing SDS-PAGE.
内毒素（Endotoxin level）	<1 EU/μg as determined by LAL test.
蛋白构建（Construction）	6His-【Gln24-Pro99】-Fc
Accession #	Q68AY9
表达宿主（Host）	293F
种属（Species）	Canis familiaris; Canine (Dog)
预测分子量（Predicted MW）	36.0 kDa
制剂（Form）	Lyophilized from a 0.2 μm filtered solution of PBS, pH7.4, containing 0.01% SKL, 1mM DTT, 5% Trehalose and Proclin300.
运输方式（Shipping）	The product is shipped with ice bag. Upon receipt, store it immediately at the temperature listed below.
稳定性&储存（Stability &Storage）	12 months at -20°C to -80°C in lyophilized state.6 months at -20°C to -80°C under sterile conditions after reconstitution.7-10 days at 2°C to 8°C under sterile conditions after reconstitution.Please minimize freeze-thaw cycles.
复溶（Reconstitution）	Reconstitute in 10mM PBS (pH7.4) to a concentration of 0.1-1.0 mg/mL. Do not vortex.
背景介绍（References）	Chemotactic factor that attracts monocytes. This protein can bind heparin.

电泳图（SDS-PAGE image）

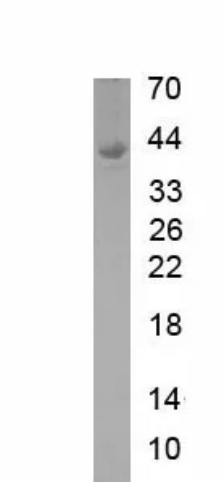

Greater than 90% as determined by reducing SDS-PAGE.

注意事项（Note）

For Research Use Only , Not for Diagnostic Use.