Recombinant Cynomolgus LAG-3（C-Fc)

Catalog#:PHV1953

概述（Summary)

别称（Alternative Names)	Lymphocyte activation gene 3 protein; LAG3; LAG-3; Protein FDC; CD223
纯度（Purity)	Greater than 95% as determined by reducing SDS-PAGE
内毒素（Endotoxin level)	<1 EU/μg as determined by LAL test.
蛋白构建（Construction)	【Ala18-His449 (Pro74)】-Fc
Accession #	XP_005570011.1
表达宿主（Host)	HEK293
种属（Species)	Cynomolgus
预测分子量（Predicted MW)	73.6 kDa
制剂（Form)	Lyophilized from a 0.2 μm filtered solution of PBS, 5% Trehalose, pH 7.4.
运输方式（Shipping)	The product is shipped with ice bag. Upon receipt, store it immediately at the temperature listed below.
稳定性&储存（Stability &Storage)	12 months at -20°C to -80°C in lyophilized state.6 months at -20°C to -80°C under sterile conditions after reconstitution.7-10 days at 2°C to 8°C under sterile conditions after reconstitution.Please minimize freeze-thaw cycles.
复溶（Reconstitution)	Always centrifuge tubes before opening. Do not mix by vortex or pipetting. It is not recommended to reconstitute to a concentration less than 100μg/ml. Dissolve the lyophilized protein in distilled water. Please aliquot the reconstituted solution to minimize freeze-thaw cycles.

电泳图（SDS-PAGE image)

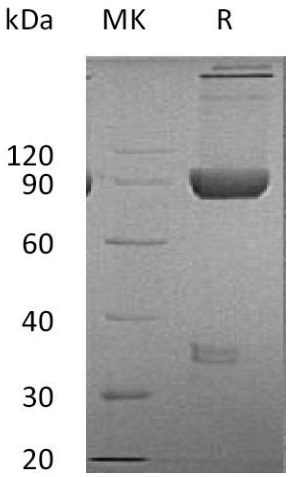

Greater than 95% as determined by reducing SDS-PAGE.

活性图（Bioactivity image）

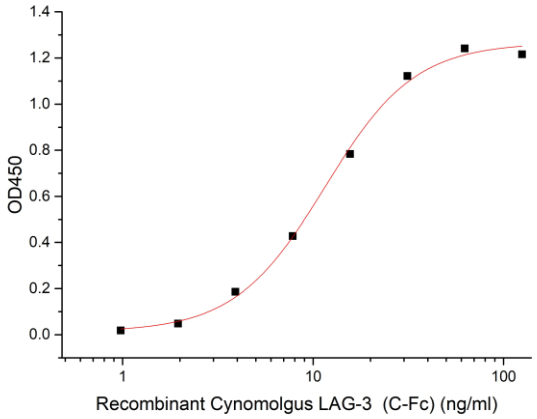

Immobilized Anti-Human LAG-3 mAb at 2μg/ml (100 μl/well)can bind Cynomolgus LAG-3-Fc. The ED50 of Cynomolgus LAG-3-Fc is 14.79 ng/ml.

注意事项（Note）

For Research Use Only , Not for Diagnostic Use.