Recombinant Cynomolgus GITR Ligand (C-6His)

Catalog#:PHV2078

概述（Summary）

别称（Alternative Names）	Tumor necrosis factor ligand superfamily member 18; TNFSF18; Activation-inducible TNF-related ligand; Glucocorticoid-induced TNF-related ligand; AITRL; GITRL; TL6
纯度（Purity）	Greater than 95% as determined by reducing SDS-PAGE
内毒素（Endotoxin level）	<1 EU/μg as determined by LAL test.
蛋白构建（Construction）	【Glu74-Ser199】-6His
Accession #	A0A2K5UCD9
表达宿主（Host）	HEK293
种属（Species）	Cynomolgus
预测分子量（Predicted MW）	15.3 kDa
制剂（Form）	Lyophilized from a 0.2 μm filtered solution of PBS, pH 7.4.
运输方式（Shipping）	The product is shipped with ice bag. Upon receipt, store it immediately at the temperature listed below.
稳定性&储存（Stability &Storage）	12 months at -20°C to -80°C in lyophilized state.6 months at -20°C to -80°C under sterile conditions after reconstitution.7-10 days at 2°C to 8°C under sterile conditions after reconstitution.Please minimize freeze-thaw cycles.
复溶（Reconstitution）	Always centrifuge tubes before opening. Do not mix by vortex or pipetting. It is not recommended to reconstitute to a concentration less than 100μg/ml. Dissolve the lyophilized protein in distilled water. Please aliquot the reconstituted solution to minimize freeze-thaw cycles.

电泳图（SDS-PAGE image）

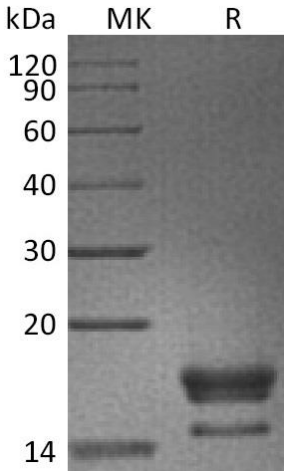

Greater than 95% as determined by reducing SDS-PAGE.

活性图（Bioactivity image）

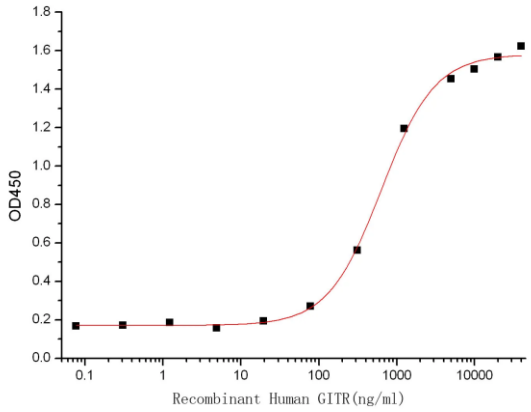

Immobilized Human GITR-mFc at 5μg/ml (100 μl/well) can bind Cynomolgus GITR Ligand-His. The ED50 of Recombinant Cynomolgus GITR Ligand-His is 632 ng/ml.

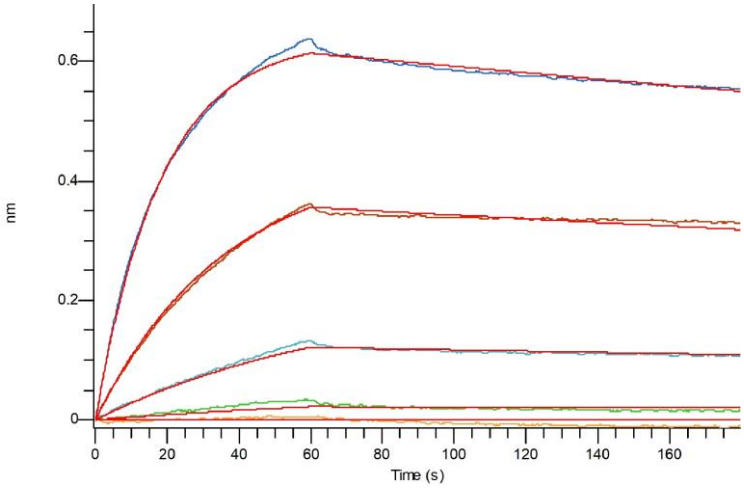

Loaded Biotinylated Human GITR (Low Endotoxin, C-Fc-Avi) on Pro-A Biosensor, can bind Recombinant Cynomolgus GITR Ligand with an affinity constant of 17.1 nM as determined in BLI assay. (Regularly tested)

注意事项（Note）

For Research Use Only , Not for Diagnostic Use.