Recombinant Cynomolgus FGL1 (C-6His)

Catalog#:PHV2083

概述（Summary）

别称（Alternative Names）	Fibrinogen-like protein 1; FGL1; HP-041; Hepassocin; HFREP-1; LFIRE-1
纯度（Purity）	Greater than 95% as determined by reducing SDS-PAGE
内毒素（Endotoxin level）	<1 EU/μg as determined by LAL test.
蛋白构建（Construction）	【Leu23-Ile312】-6His
Accession #	A0A2K5X990
表达宿主（Host）	HEK293
种属（Species）	Cynomolgus
预测分子量（Predicted MW）	34.8 kDa
制剂（Form）	Lyophilized From a 0.2 μm filtered solution of 20mM Tris-HCl, 10% Trehalose, 300mM NaCl, 50% Glycerol, 0.05% Tween 80, pH 8.5.
运输方式（Shipping）	The product is shipped with ice bag. Upon receipt, store it immediately at the temperature listed below.
稳定性&储存（Stability &Storage）	12 months at -20°C to -80°C in lyophilized state.6 months at -20°C to -80°C under sterile conditions after reconstitution.7-10 days at 2°C to 8°C under sterile conditions after reconstitution.Please minimize freeze-thaw cycles.

电泳图（SDS-PAGE image）

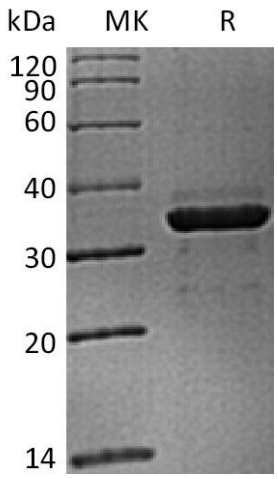

Greater than 95% as determined by reducing SDS-PAGE.

活性图（Bioactivity image）

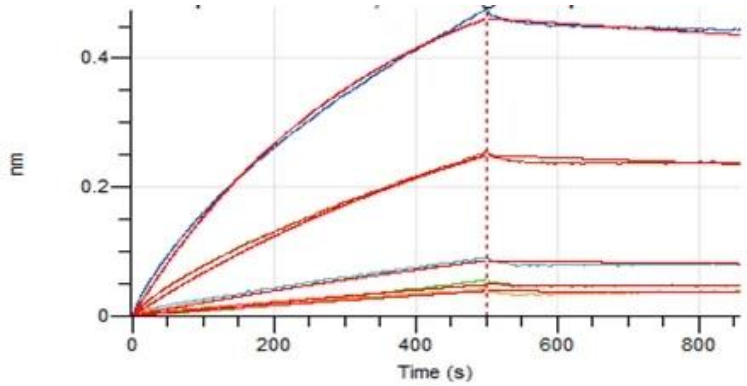

Loaded Cynomolgus LAG-3-Fc on Protein A Biosensor, can bind Cynomolgus FGL1-His with an affinity constant of 28.6nM as determined in BLI assay.

注意事项（Note）

For Research Use Only , Not for Diagnostic Use.