Recombinant Cavia porcellus CTLA-4 (C-6His)

Catalog#:PPV0458

概述（Summary）

别称（Alternative Names）	Cytotoxic T-lymphocyte protein 4; Cytotoxic T-lymphocyte-associated antigen 4; CTLA-4; CD152; CTLA4
纯度（Purity）	Greater than 95% as determined by reducing SDS-PAGE
内毒素（Endotoxin level）	<1 EU/μg as determined by LAL test.
蛋白构建（Construction）	【Ala37-Asp161】-6His
Accession #	H0VUB1
表达宿主（Host）	P. pastoris
种属（Species）	Cavia porcellus
预测分子量（Predicted MW）	16-35 kDa
制剂（Form）	Lyophilized From a 0.2 μm filtered solution of PBS, pH 7.4.
运输方式（Shipping）	The product is shipped with ice bag. Upon receipt, store it immediately at the temperature listed below.
稳定性&储存（Stability &Storage）	12 months at -20°C to -80°C in lyophilized state.6 months at -20°C to -80°C under sterile conditions after reconstitution.7-10 days at 2°C to 8°C under sterile conditions after reconstitution.Please minimize freeze-thaw cycles.

电泳图（SDS-PAGE image）

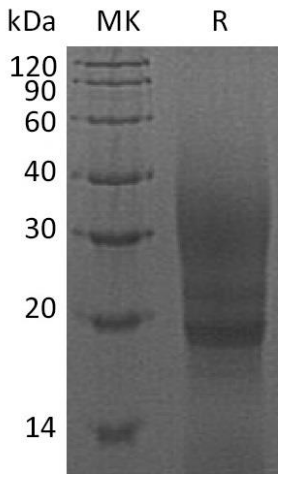

Greater than 95% as determined by reducing SDS-PAGE.

活性图（Bioactivity image）

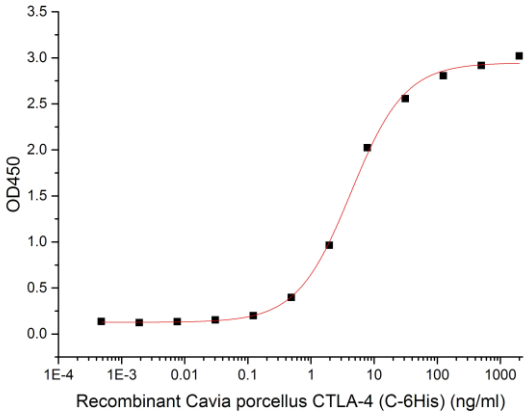

Immobilized Mouse B7-1-Fc at 5 μg/ml (100 μl/well) can bind Cavia porcellus CTLA-4-His. The ED50 of Recombinant Cavia porcellus CTLA-4-His is 4.29 ng/ml.

注意事项（Note）

For Research Use Only , Not for Diagnostic Use.