Active Pregnancy Associated Plasma Protein A (PAPPA)

Catalog#:PXH12506

概述（Summary）

别称（Alternative Names）	PAPP-A; PAPA; ASBABP2; DIPLA1; IGFBP-4ase; PAPPA1; Pappalysin 1; Insulin-Like Growth Factor Binding Protein-4 Protease; Differentially Placenta 1 Expressed Protein
纯度（Purity）	Greater than 95% as determined by reducing SDS-PAGE.
内毒素（Endotoxin level）	Please contact with the lab for this information
蛋白构建（Construction）	【Leu317-Pro532】
Accession #	Q13219
表达宿主（Host）	-
种属（Species）	Homo sapiens (Human)
预测分子量（Predicted MW）	25.9 kDa
制剂（Form）	Lyophilized from a 0.2 μm filtered solution of PBS, pH7.4, containing 0.01% SKL, 1mM DTT, 5% Trehalose and Proclin300.
运输方式（Shipping）	The product is shipped with ice bag. Upon receipt, store it immediately at the temperature listed below.
稳定性&储存（Stability &Storage）	12 months at -20°C to -80°C in lyophilized state.6 months at -20°C to -80°C under sterile conditions after reconstitution.7-10 days at 2°C to 8°C under sterile conditions after reconstitution.Please minimize freeze-thaw cycles.
复溶（Reconstitution）	Reconstitute in 10mM PBS (pH7.4) to a concentration of 0.1-1.0 mg/mL. Do not vortex.
背景介绍（References）	Metalloproteinase which specifically cleaves IGFBP-4 and IGFBP-5, resulting in release of bound IGF. Cleavage of IGFBP-4 is dramatically enhanced by the presence of IGF, whereas cleavage of IGFBP-5 is slightly inhibited by the presence of IGF.

电泳图（SDS-PAGE image）

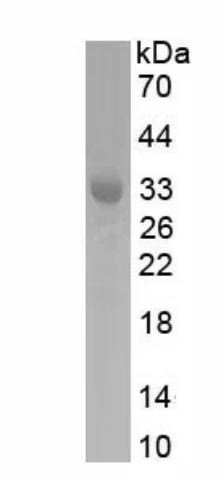

Greater than 95% as determined by reducing SDS-PAGE.

活性图（Bioactivity image）

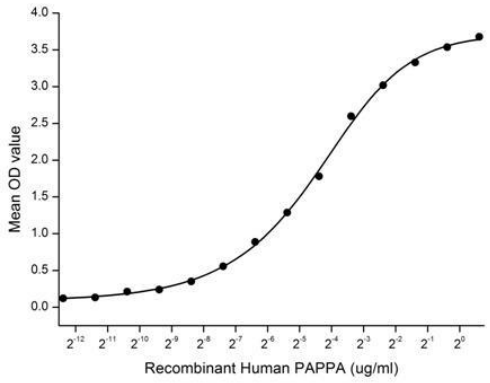

Figure 1. The binding activity of PAPPA with Plg

Pregnancy-associated plasma protein A(PAPPA), also known as pappalysin-1, is a secreted protease whose main substrate is insulin-like growth factor binding proteins. PAPPA's proteolytic function is activated upon collagen binding. It is thought to be involved in local proliferative processes such as wound healing and bone remodeling. Low plasma level of this protein has been suggested as a biochemical marker for pregnancies with aneuploid fetuses (fetuses with an abnormal number of chromosomes). Besides, Plasminogen (Plg) has been identified as an interactor of PAPPA, thus a binding ELISA assay was conducted to detect the interaction of recombinant human PAPPA and recombinant human Plg. Briefly, biotinylated PAPPA were diluted serially in PBS with 0.01% BSA (pH 7.4). Duplicate samples of 100µl were then transferred to Plg-coated microtiter wells and incubated for 1 h at 37℃. Wells were washed 3 times with PBST and incubated for 0.5 h at 37℃ with SA labelled HRP. After incubation with SA labelled HRP, wells were aspirated and washed 5 times. With the addition of substrate solution, wells were incubated 15-25 minutes at 37℃. Finally, add 50µL stop solution to the wells and read at 450/630 nm immediately. The binding activity of PAPPA and Plg was shown in Figure 1, and the ED50 for this effect is 0.04936 ug/ml.

注意事项（Note）

For Research Use Only , Not for Diagnostic Use.