Active Complement Factor H Related Protein 3 (CFHR3)

Catalog#:PXH12987

概述（Summary）

别称（Alternative Names）	CFHL3; DOWN16; FHR-3; FHR3; HLF4; H factor-like protein 3
纯度（Purity）	Greater than 97% as determined by reducing SDS-PAGE.
内毒素（Endotoxin level）	Please contact with the lab for this information
蛋白构建（Construction）	【Glu208-Glu330】
Accession #	Q02985
表达宿主（Host）	-
种属（Species）	Homo sapiens (Human)
预测分子量（Predicted MW）	17.7 kDa
制剂（Form）	Lyophilized from a 0.2 μm filtered solution of 20mM Tris, 150mM NaCl, pH8.0, containing 1mM EDTA, 1mM DTT, 0.01% SKL, 5% Trehalose and Proclin300.
运输方式（Shipping）	The product is shipped with ice bag. Upon receipt, store it immediately at the temperature listed below.
稳定性&储存（Stability &Storage）	12 months at -20°C to -80°C in lyophilized state.6 months at -20°C to -80°C under sterile conditions after reconstitution.7-10 days at 2°C to 8°C under sterile conditions after reconstitution.Please minimize freeze-thaw cycles.
复溶（Reconstitution）	Reconstitute in 20mM Tris, 150mM NaCl (pH8.0) to a concentration of 0.1-1.0 mg/mL. Do not vortex.
背景介绍（References）	Might be involved in complement regulation.

电泳图（SDS-PAGE image）

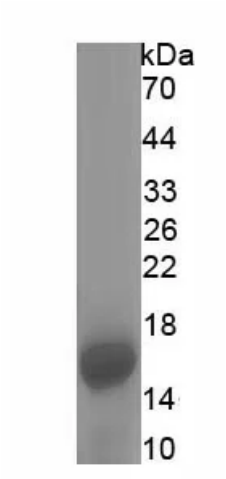

Greater than 97% as determined by reducing SDS-PAGE.

活性图（Bioactivity image）

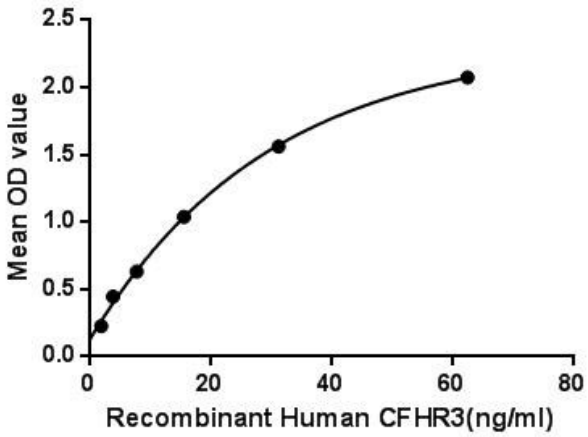

Figure. The binding activity of CFHR3 with PRDX4

注意事项（Note）

For Research Use Only , Not for Diagnostic Use.