Active Cold Inducible RNA Binding Protein (CIRBP)

Catalog#:PXM12967

概述（Summary）

别称（Alternative Names）	CIRP; A18HNRNP; Glycine-Rich RNA Binding Protein
纯度（Purity）	Greater than 90% as determined by reducing SDS-PAGE.
内毒素（Endotoxin level）	Please contact with the lab for this information
蛋白构建（Construction）	【Met1-Glu172】
Accession #	P60824
表达宿主（Host）	-
种属（Species）	Mus musculus (Mouse)
预测分子量（Predicted MW）	22.3 kDa
制剂（Form）	Lyophilized from a 0.2 μm filtered solution of 20mM Tris, 150mM NaCl, pH8.0, containing 1mM EDTA, 1mM DTT, 0.01% SKL, 5% Trehalose and Proclin300.
运输方式（Shipping）	The product is shipped with ice bag. Upon receipt, store it immediately at the temperature listed below.
稳定性&储存（Stability &Storage）	12 months at -20°C to -80°C in lyophilized state.6 months at -20°C to -80°C under sterile conditions after reconstitution.7-10 days at 2°C to 8°C under sterile conditions after reconstitution.Please minimize freeze-thaw cycles.
复溶（Reconstitution）	Reconstitute in 20mM Tris, 150mM NaCl (pH8.0) to a concentration of 0.1-1.0 mg/mL. Do not vortex.
背景介绍（References）	Cold-inducible mRNA binding protein that plays a protective role in the genotoxic stress response by stabilizing transcripts of genes involved in cell survival. Promotes assembly of stress granules (SGs), when overexpressed. Seems to play an essential role in cold-induced suppression of cell proliferation. Acts as a translational repressor. Acts as a translational activator. Binds specifically to the 3'-untranslated regions (3'-UTRs) of stress-responsive transcripts RPA2 and TXN.

电泳图（SDS-PAGE image）

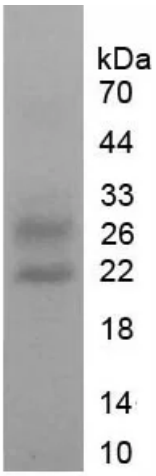

Greater than 90% as determined by reducing SDS-PAGE.

活性图（Bioactivity image）

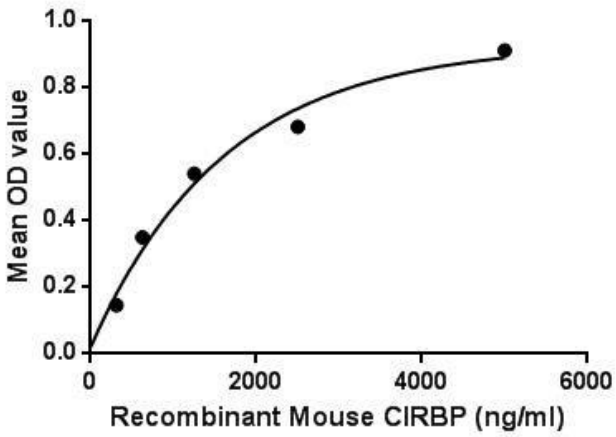

Cold-inducible RNA-binding protein (CIRBP) plays a critical role in controlling the cellular response upon confronting a variety of cellular stresses, including short wavelength ultraviolet light, hypoxia, and hypothermia. Besides, Heterogeneous Nuclear Ribonucleoprotein A1 (HNRPA1) has been identified as an interactor of CIRBP, thus a binding ELISA assay was conducted to detect the interaction of recombinant mouse CIRBP and recombinant mouse HNRPA1. Briefly, CIRBP were diluted serially in PBS, with 0.01% BSA (pH 7.4). Duplicate samples of 100µL were then transferred to HNRPA1-coated microtiter wells and incubated for 2h at 37℃. Wells were washed with PBST and incubated for 1h with anti-CIRBP pAb, then aspirated and washed 3 times. After incubation with HRP labelled secondary antibody, wells were aspirated and washed 3 times. With the addition of substrate solution, wells were incubated 15-25 minutes at 37℃. Finally, add 50µL stop solution to the wells and read at 450nm immediately. The binding activity of CIRBP and HNRPA1 was shown in Figure 1, and this effect was in a dose dependent manner.

Figure. The binding activity of CIRBP with HNRPA1.

注意事项（Note）

For Research Use Only , Not for Diagnostic Use.